Phil Matthew - Cocobells bpm: 140

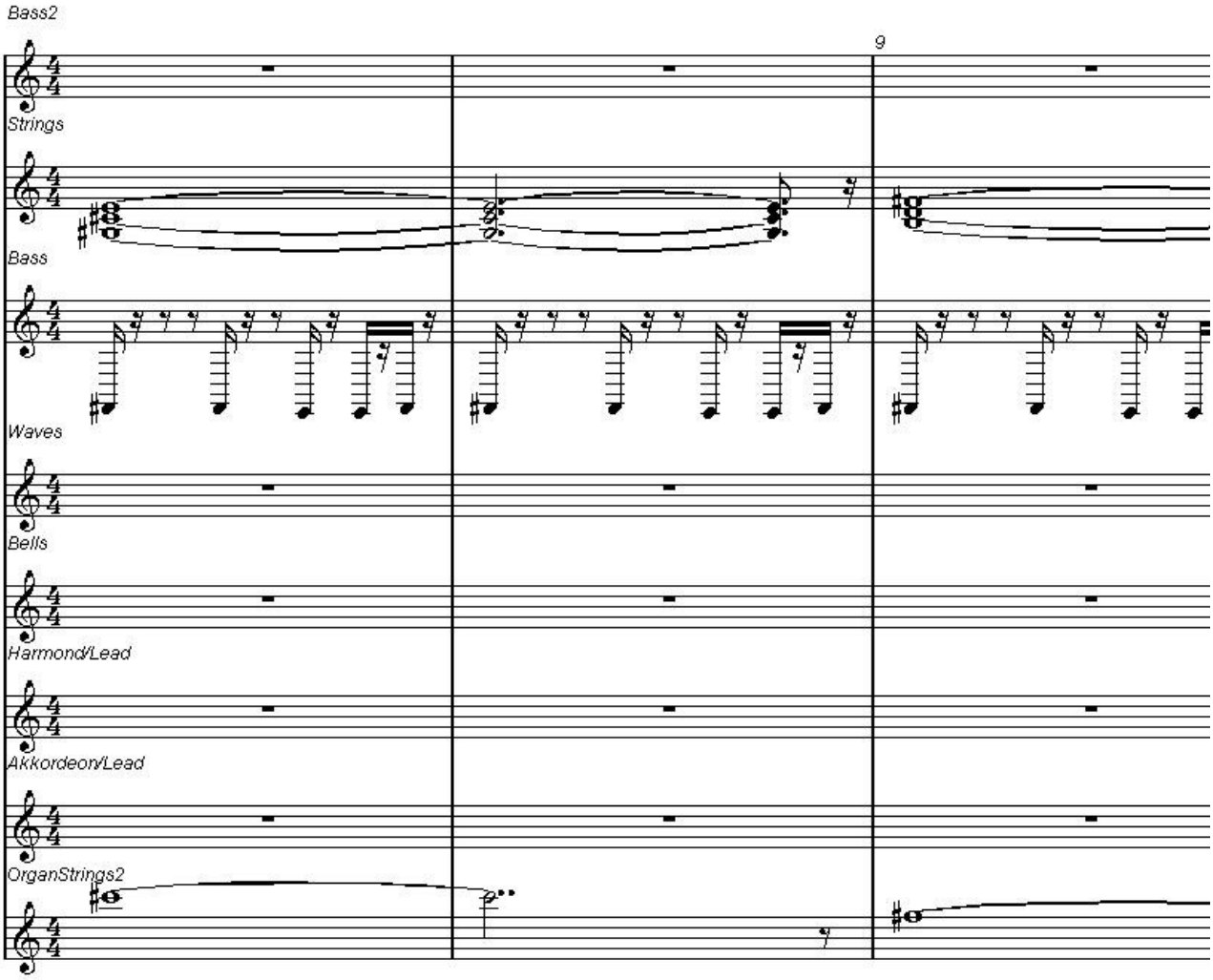

written and composed by Phil Matthew alias Matthias Philipp

(c)(p) 2012 Orphilus Recordings, Neu-Isenburg, Germany
Internet: www.Orphilus.com - www.PhilMatthew.com - www.MatthiasPhilipp.com

Keine unerlaubte öffentliche Aufführung, keine gewerbliche Weitergabe ohne vorherige Zustimmung. Alle Rechte vorbehalten. All rights reserved.

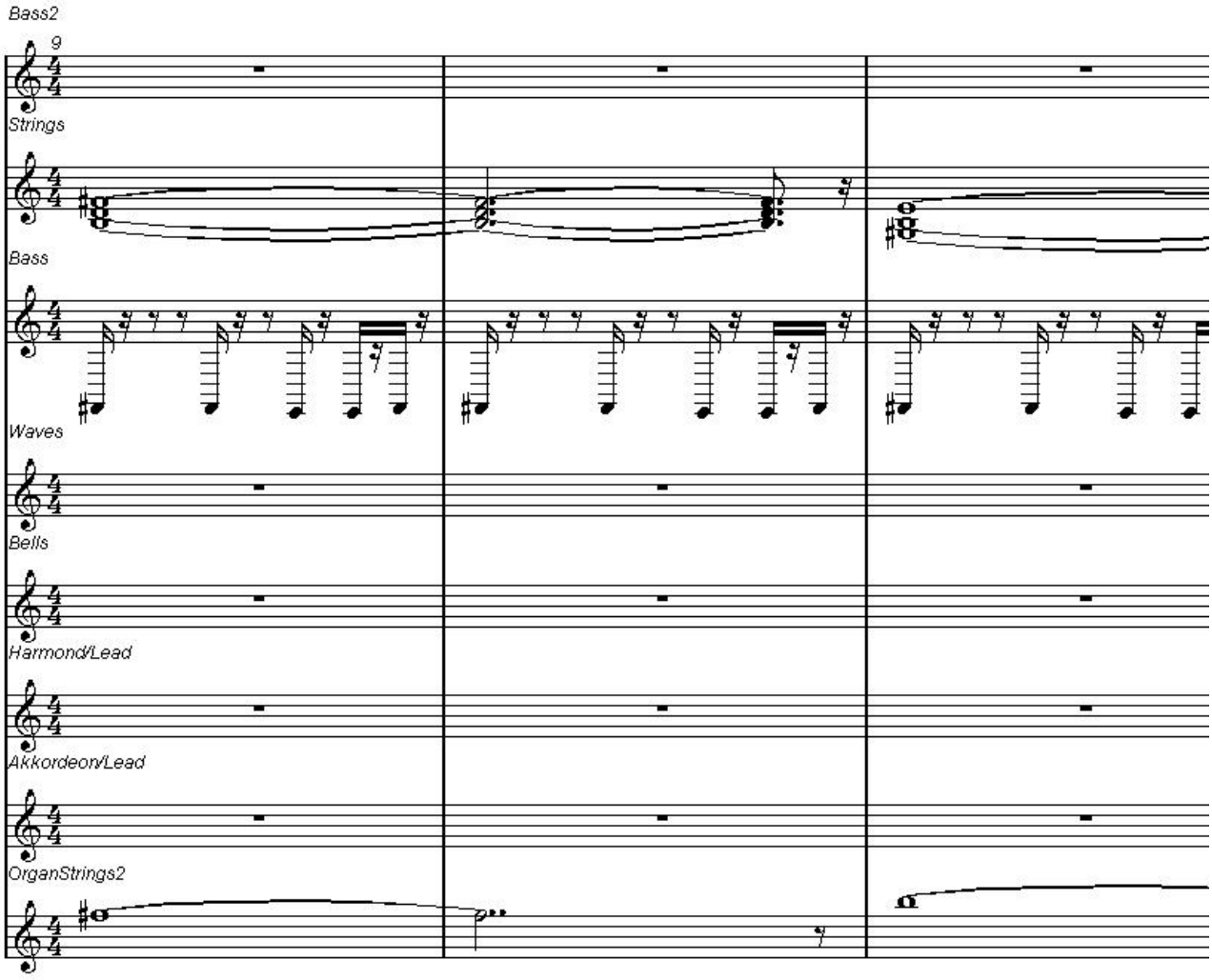
Bass2
9
Strings
Bass
Waves
Bells
Harmond/Lead
Akkordeon/Lead
OrganStrings2

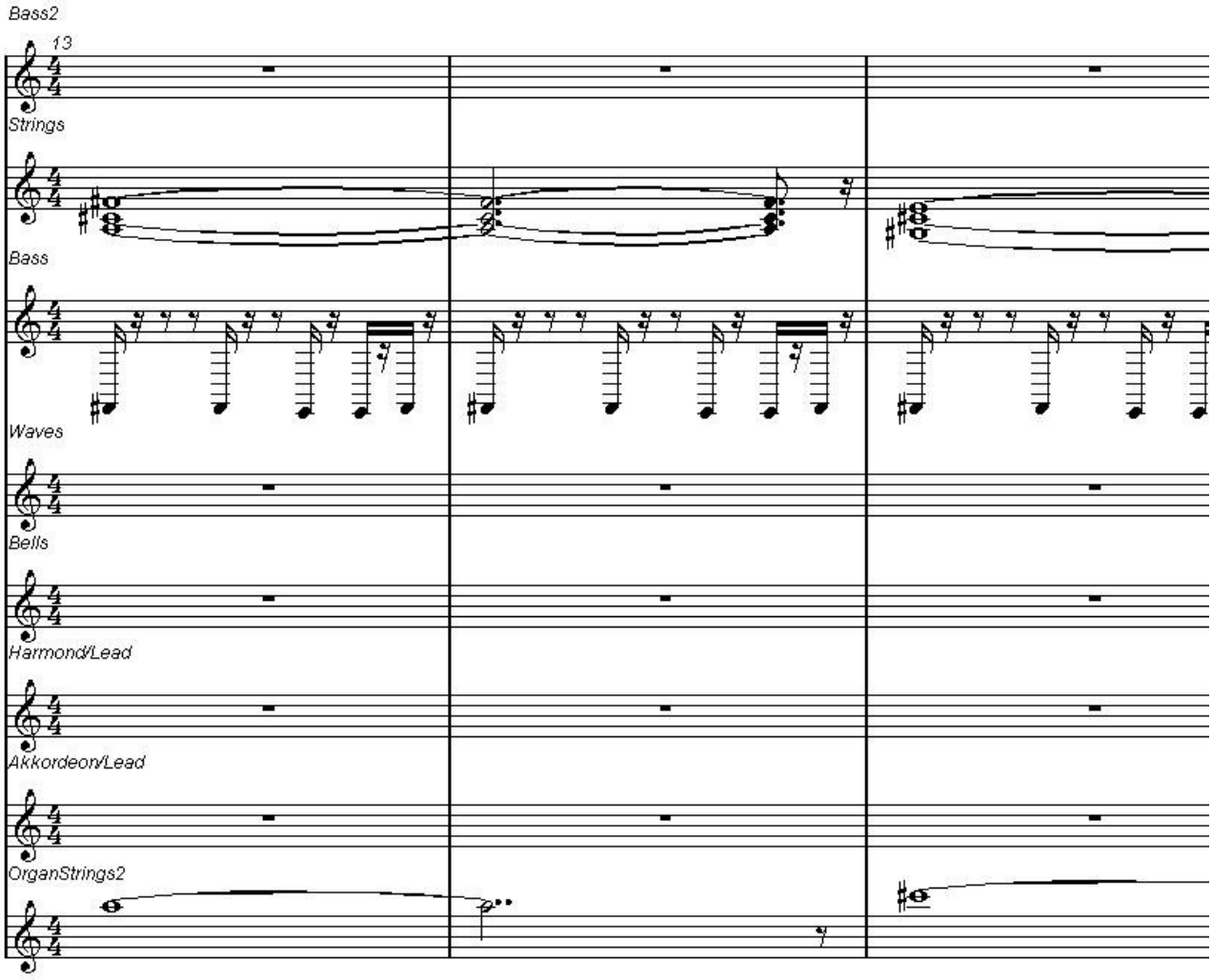
Bass2
13
Strings
Bass
Waves
Bells
Harmond/Lead
Akkordeon/Lead
OrganStrings2

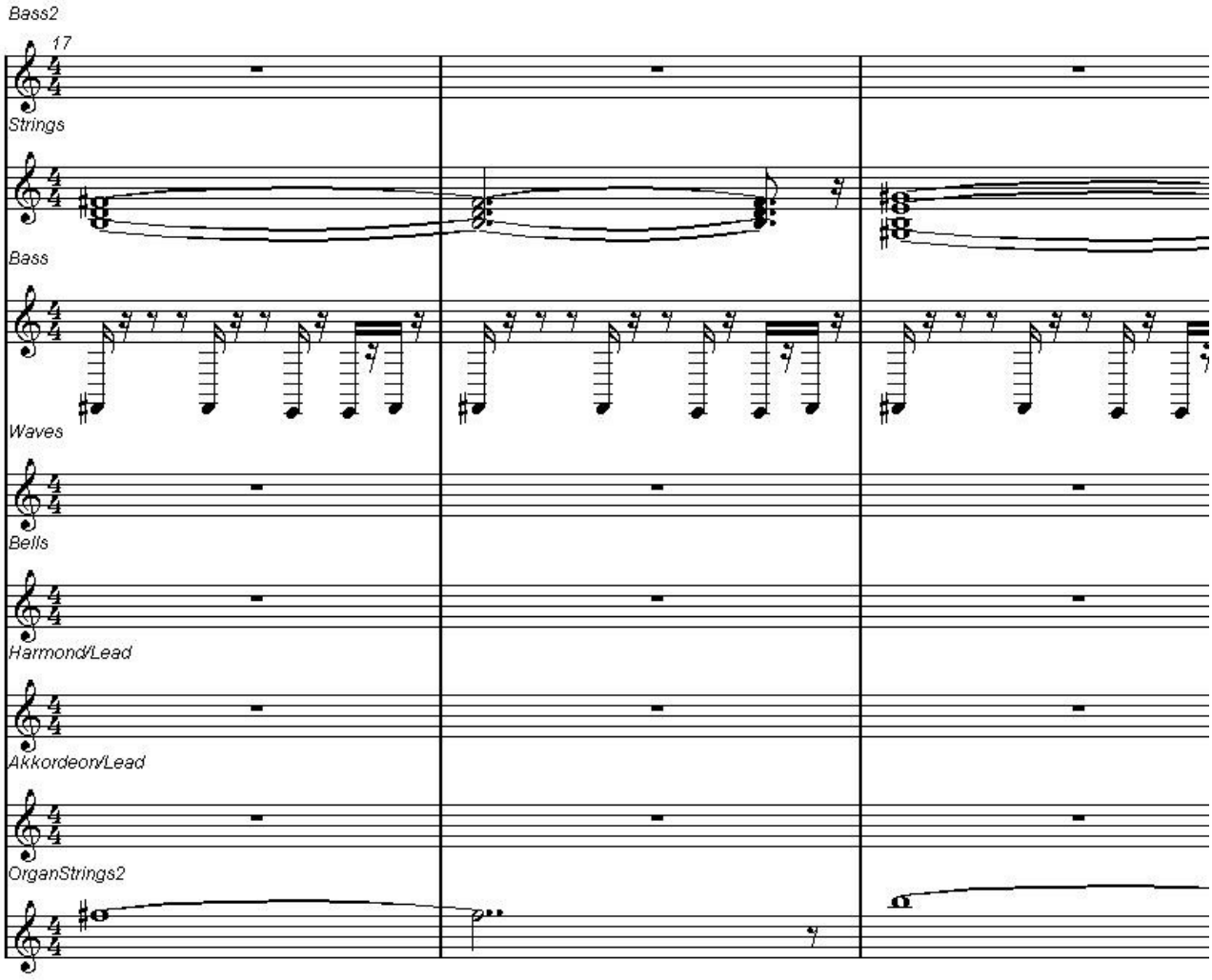
Bass2
17
Strings
Bass
Waves
Bells
Harmond/Lead
Akkordeon/Lead
OrganStrings2

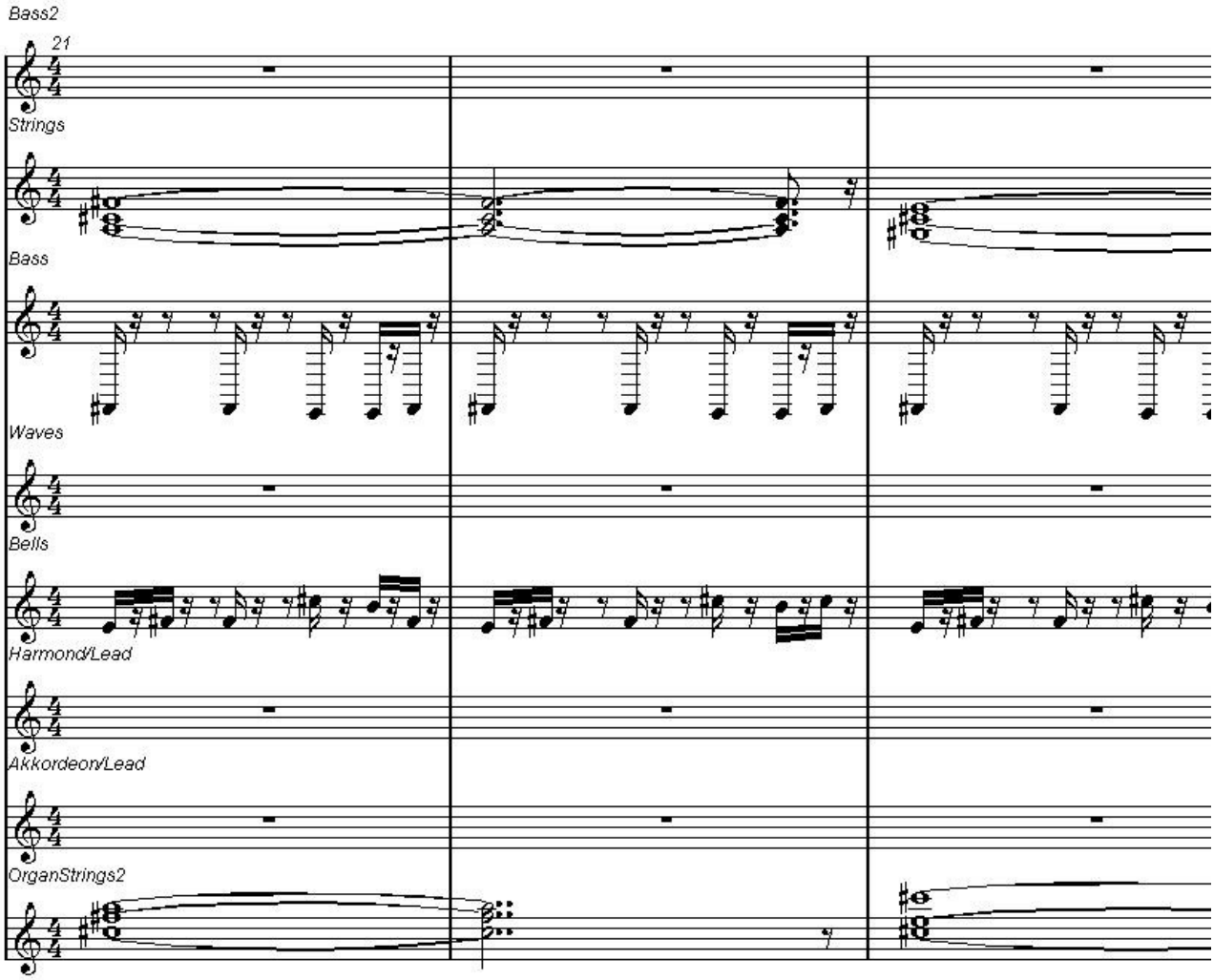
Bass2
21
Strings
Bass
Waves
Bells
Harmond/Lead
Akkordeon/Lead
OrganStrings2

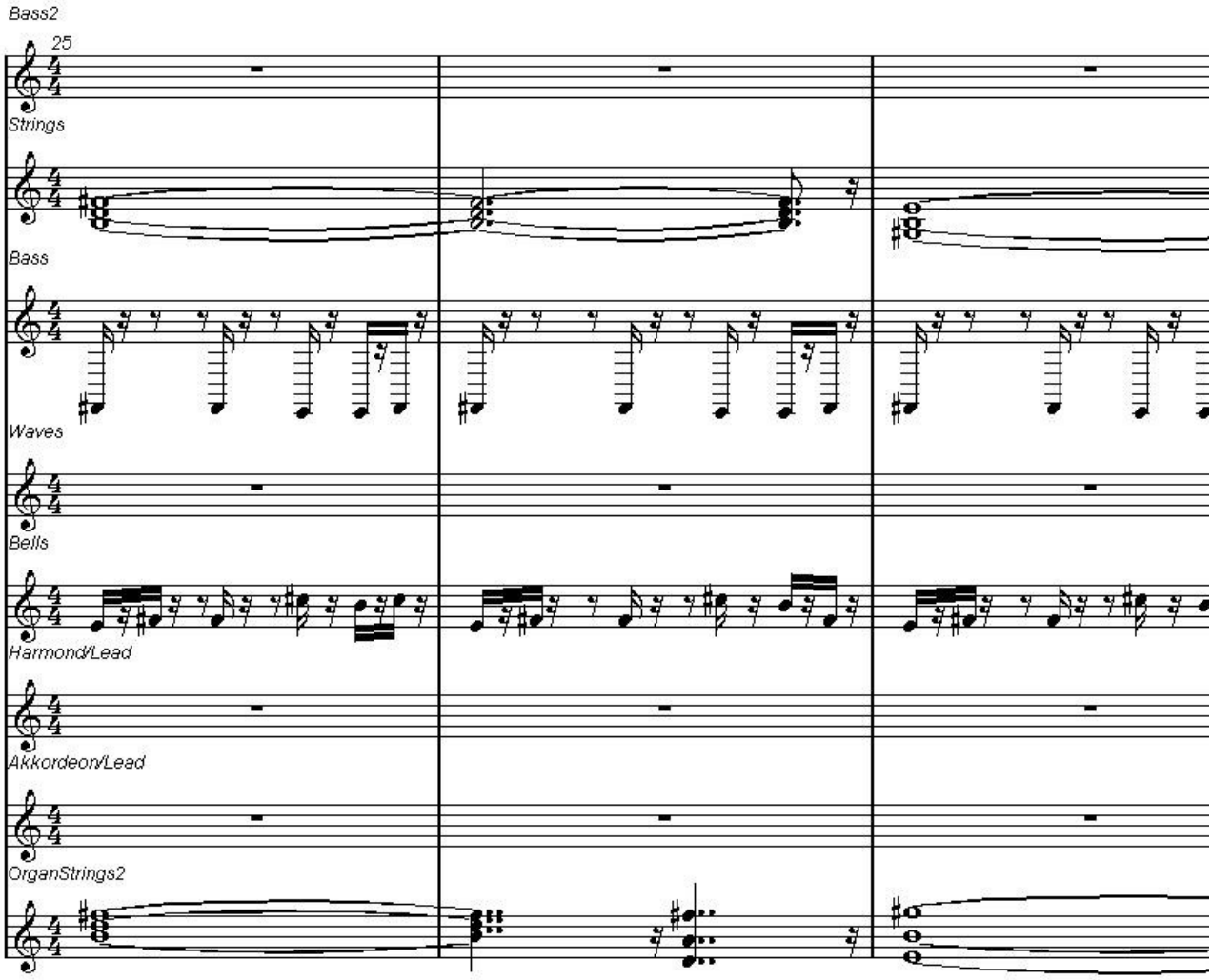
Bass2
25
Strings
Bass
Waves
Bells
Harmond/Lead
Akkordeon/Lead
OrganStrings2

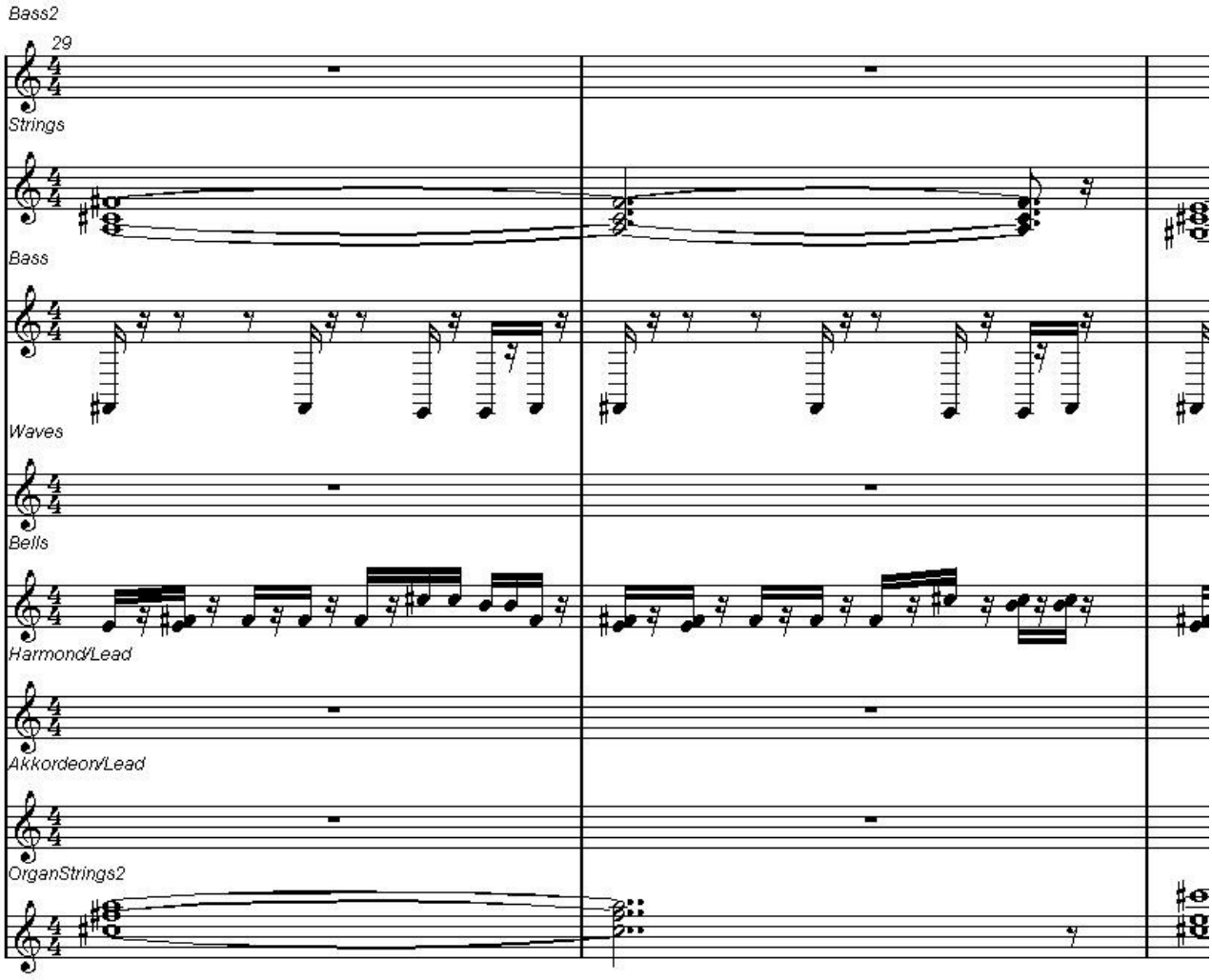
Bass2
29
Strings
Bass
Waves
Bells
Harmond/Lead
Akkordeon/Lead
OrganStrings2

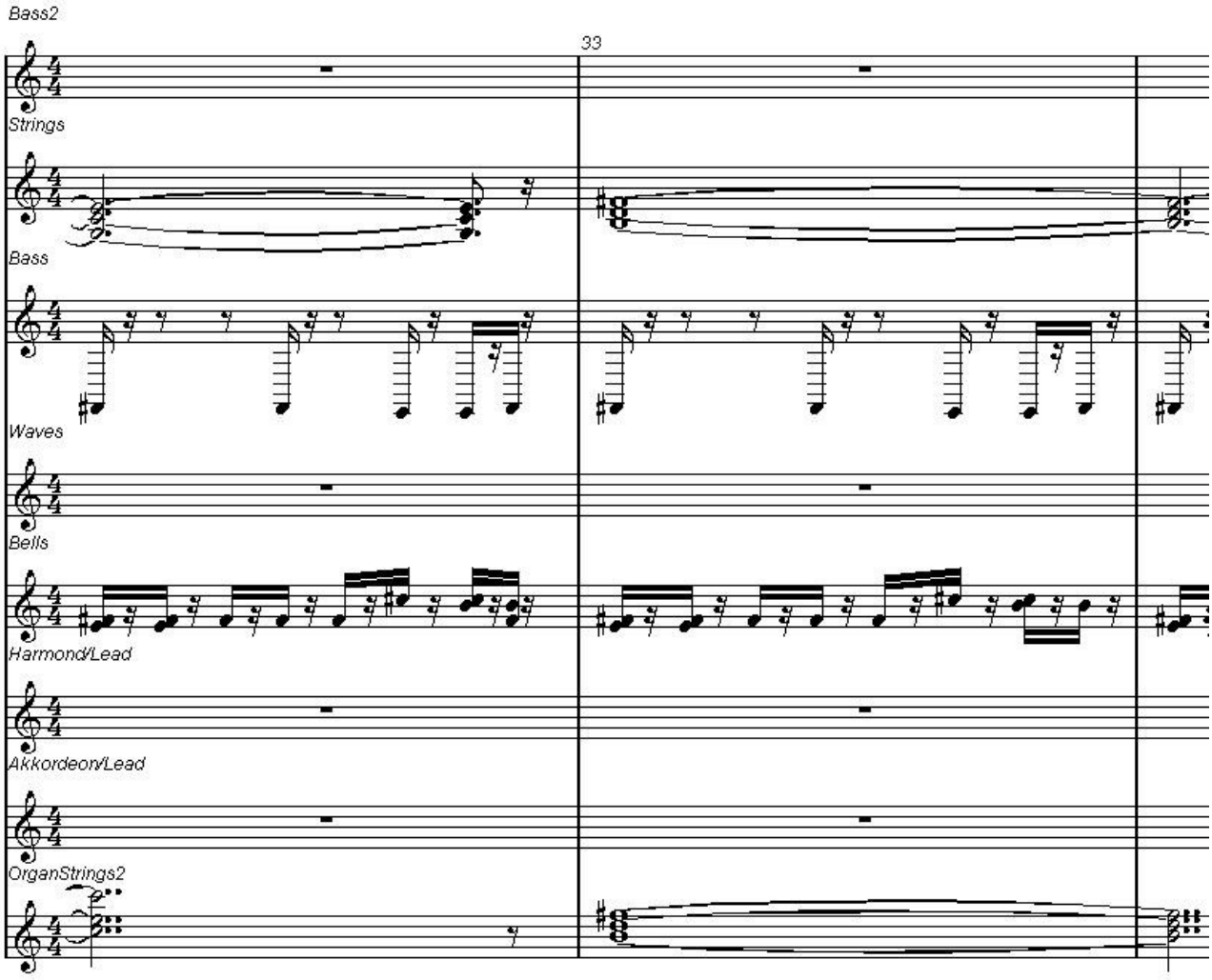
Bass2
33
Strings
Bass
Waves
Bells
Harmond/Lead
Akkordeon/Lead
OrganStrings2

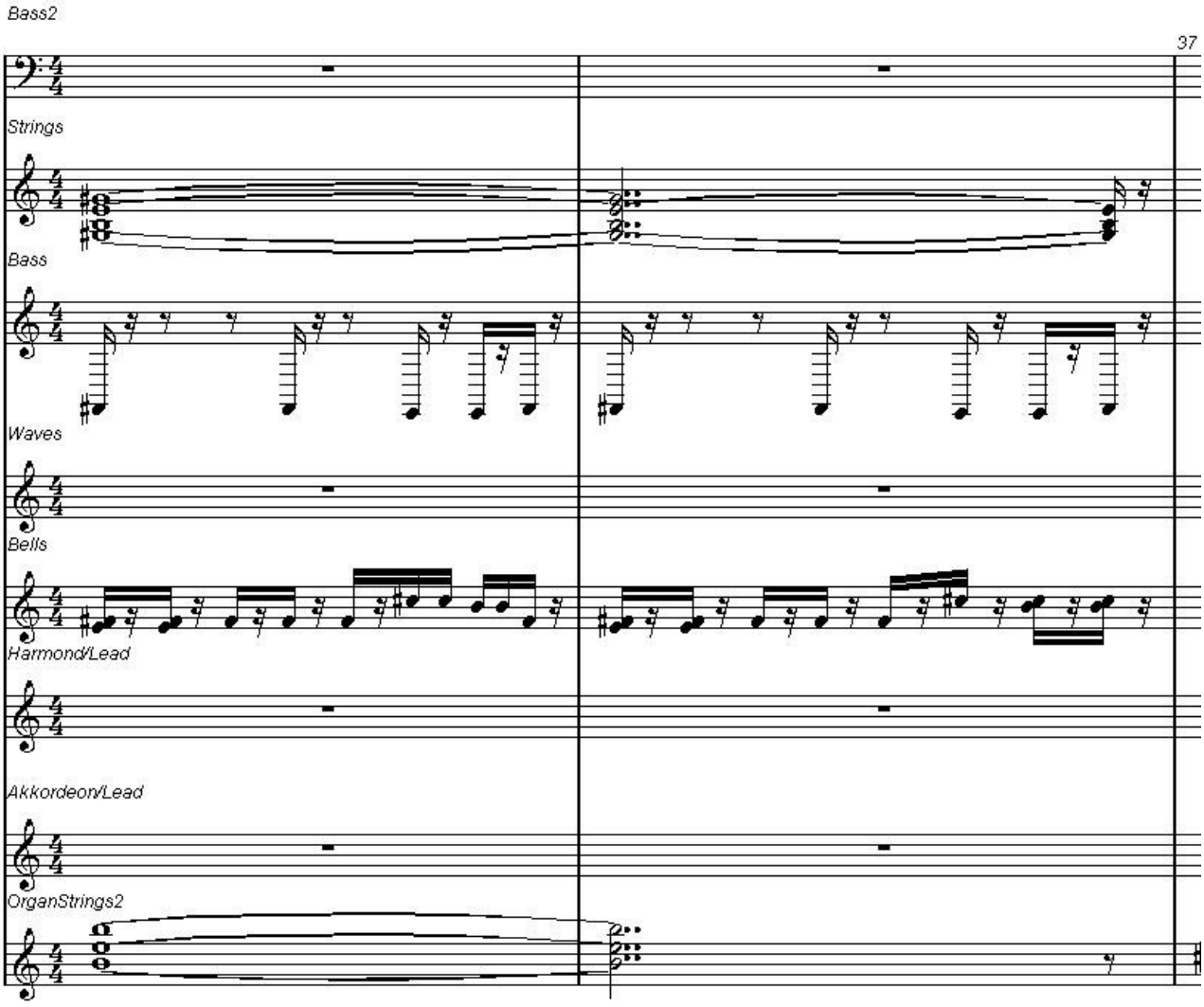
Bass2
37
Strings
Bass
Waves
Bells
Harmond/Lead
Akkordeon/Lead
OrganStrings2

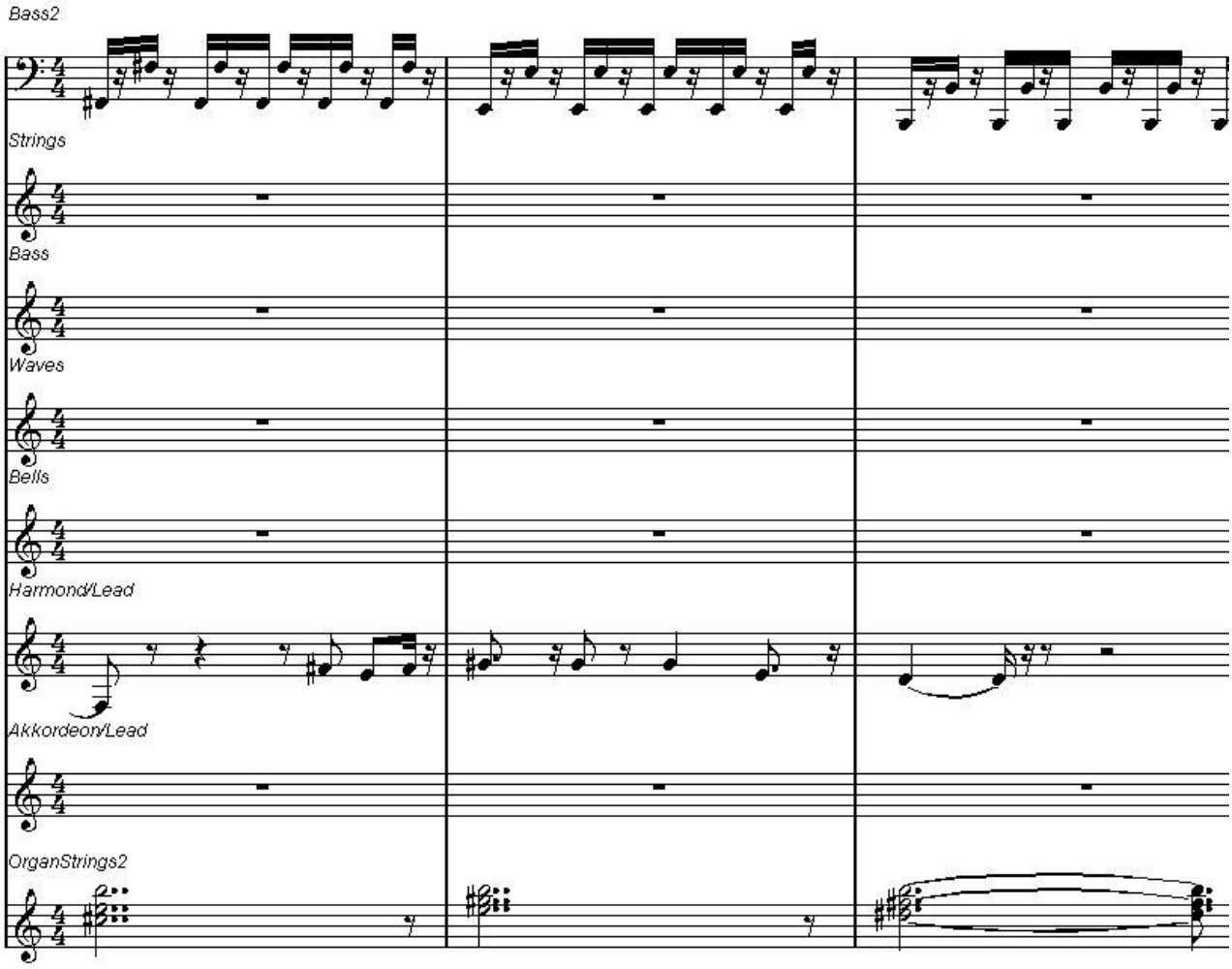
Bass2
Strings
Bass
Waves
Bells
Harmond/Lead
Akkordeon/Lead
OrganStrings2

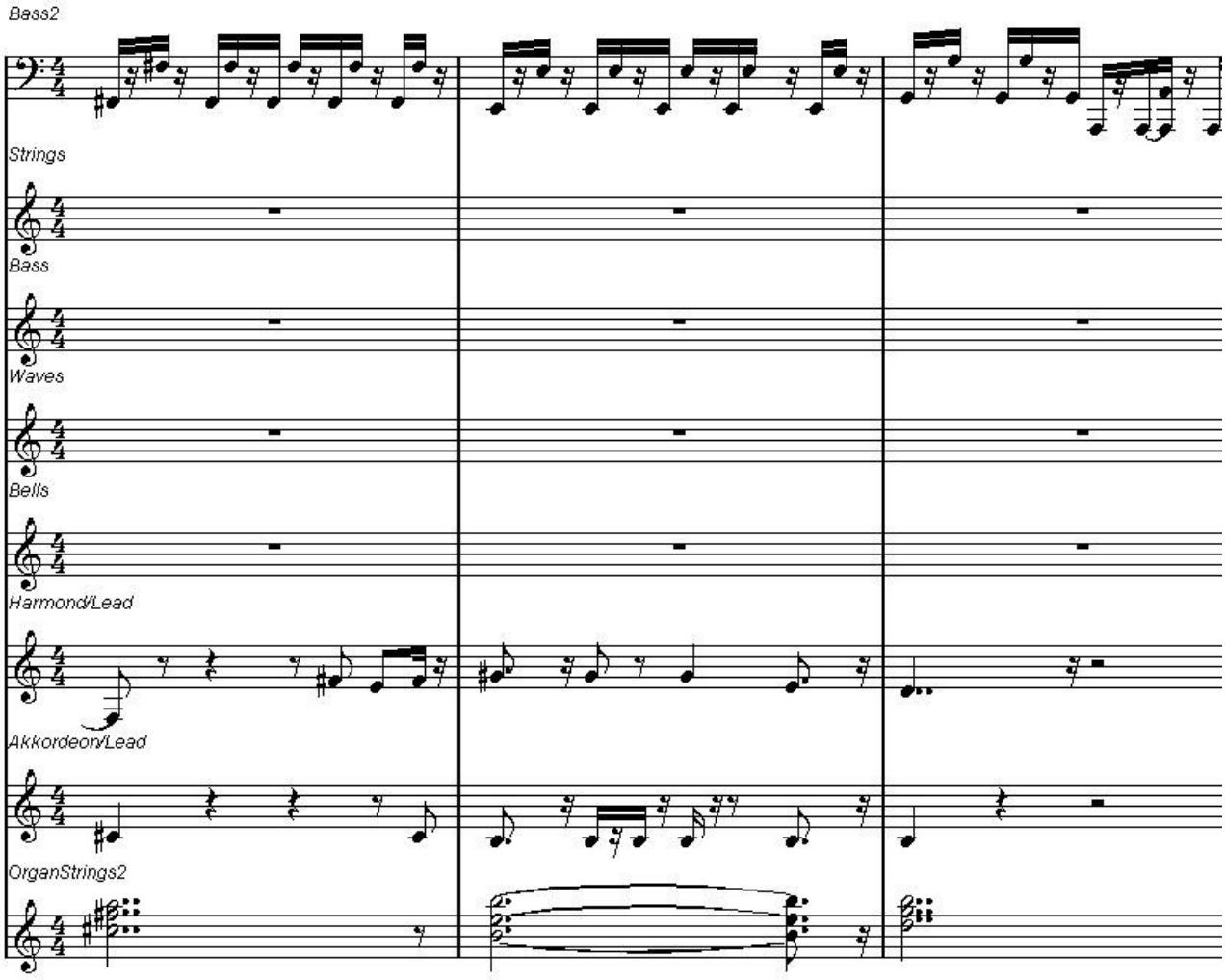
Bass2
Strings
Bass
Waves
Bells
Harmond/Lead
Akkordeon/Lead
OrganStrings2

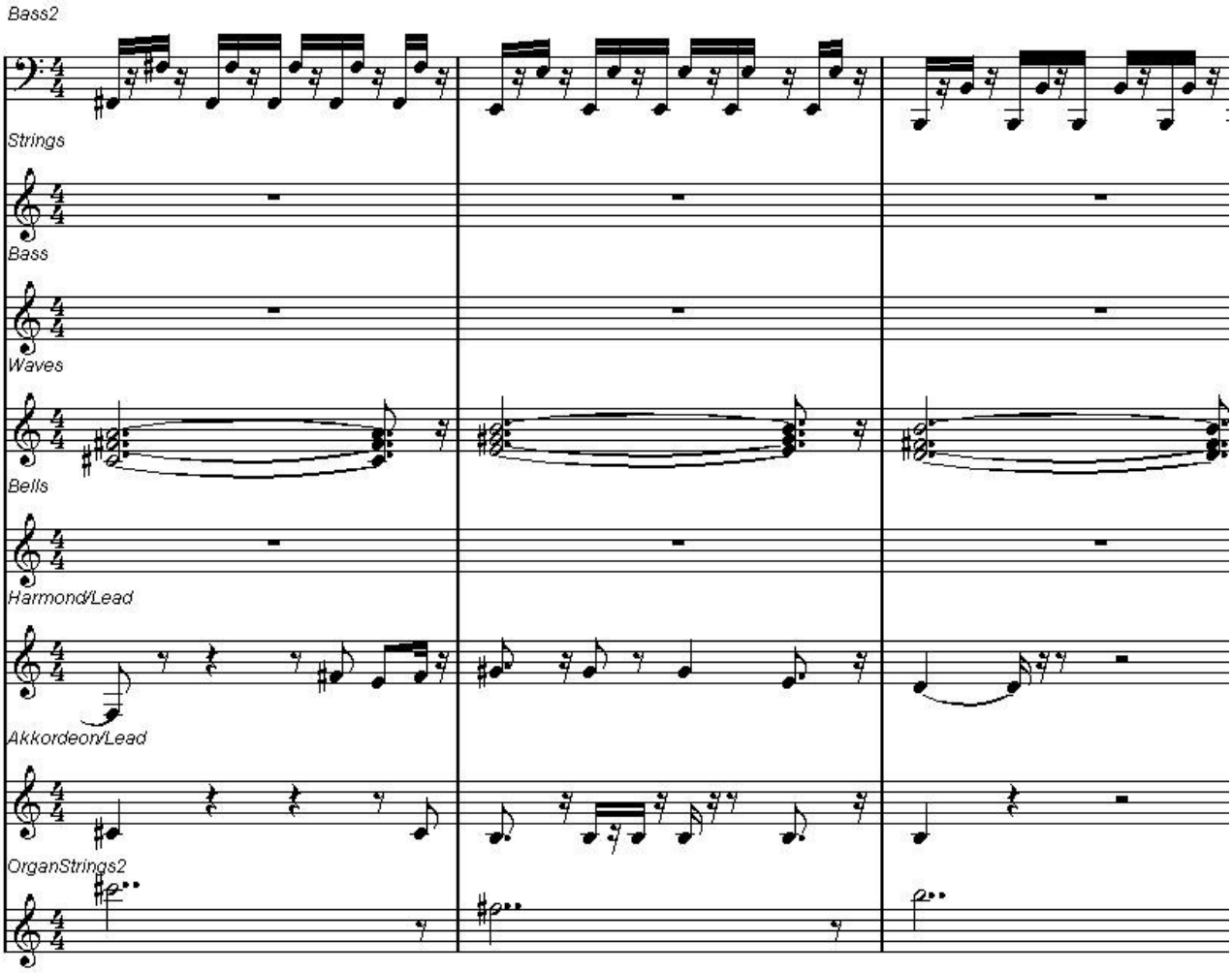
Bass2
Strings
Bass
Waves
Bells
Harmond/Lead
Akkordeon/Lead
OrganStrings2

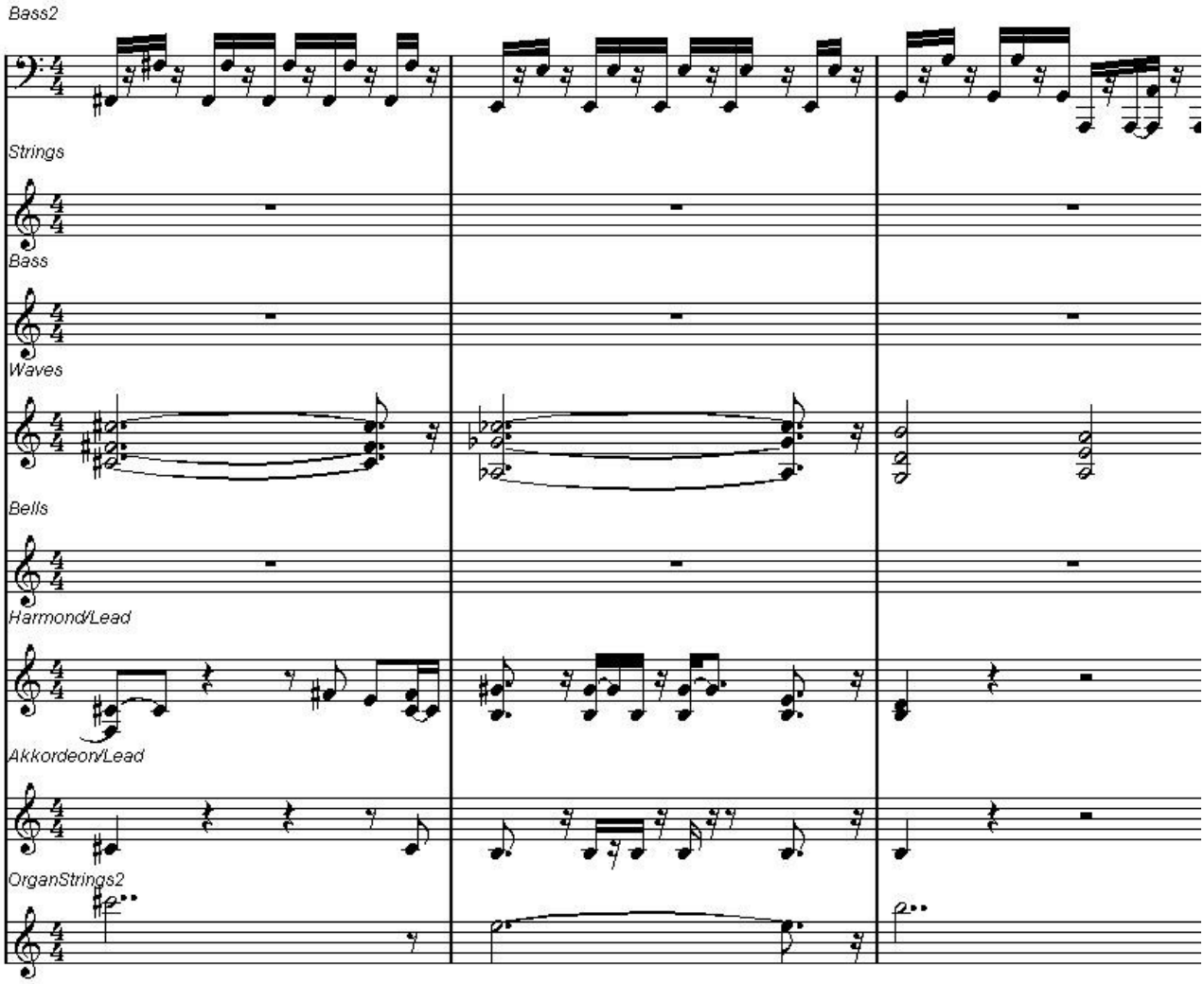
Bass2
Strings
Bass
Waves
Bells
Harmond/Lead
Akkordeon/Lead
OrganStrings2

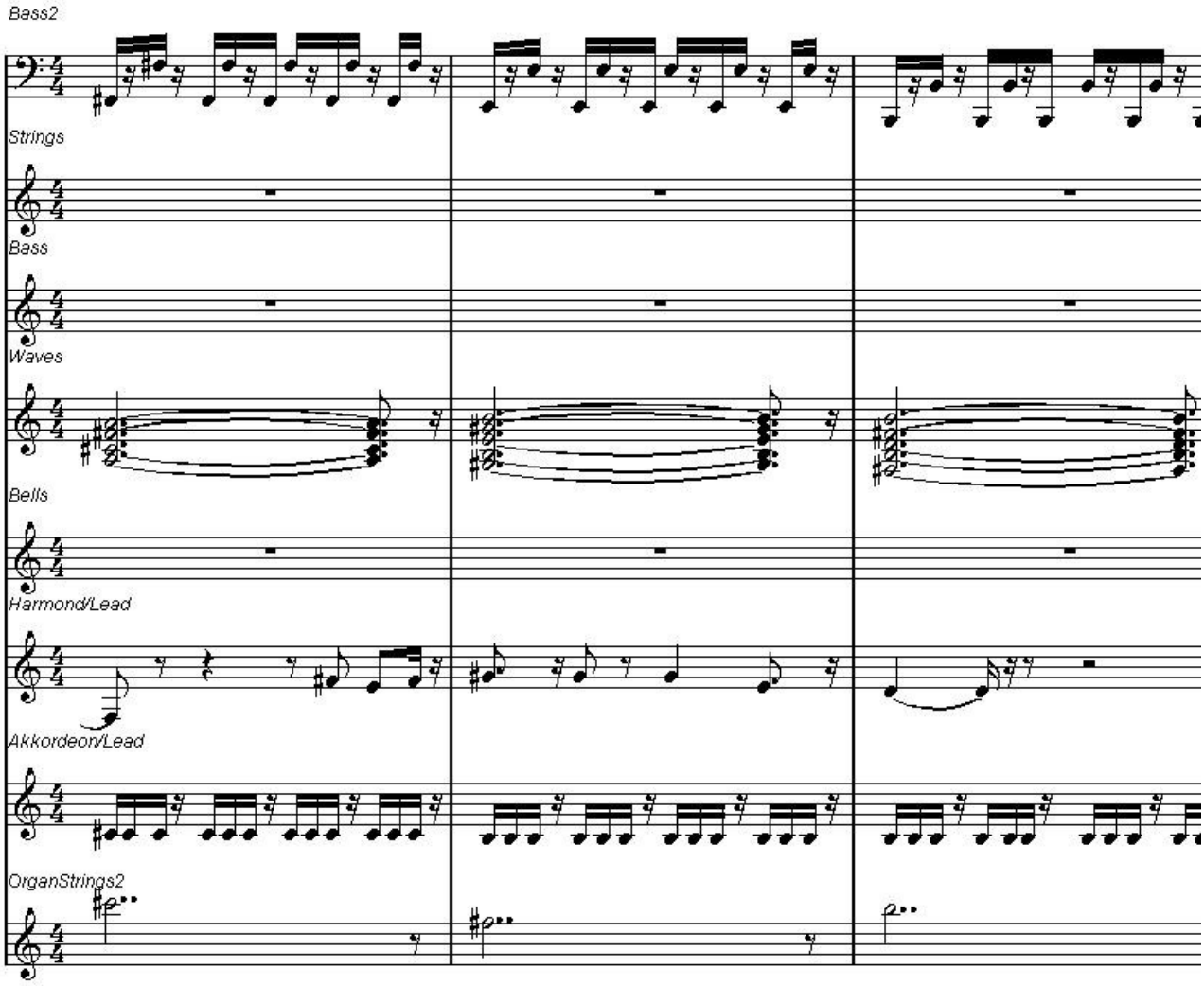
Bass2
Strings
Bass
Waves
Bells
Harmond/Lead
Akkordeon/Lead
OrganStrings2

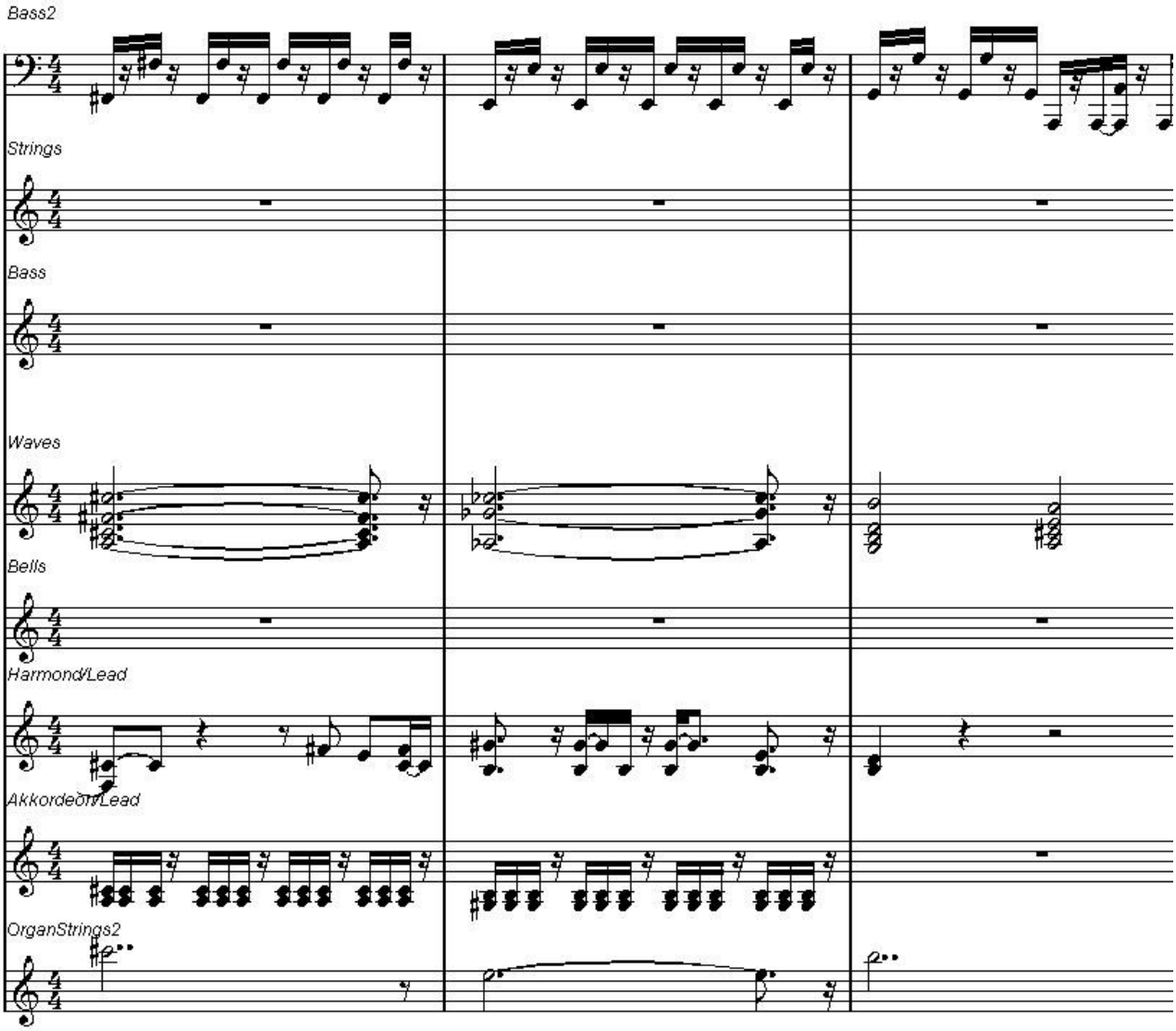
Bass2
Strings
Bass
Waves
Bells
Harmond/Lead
Akkordeon/Lead
OrganStrings2

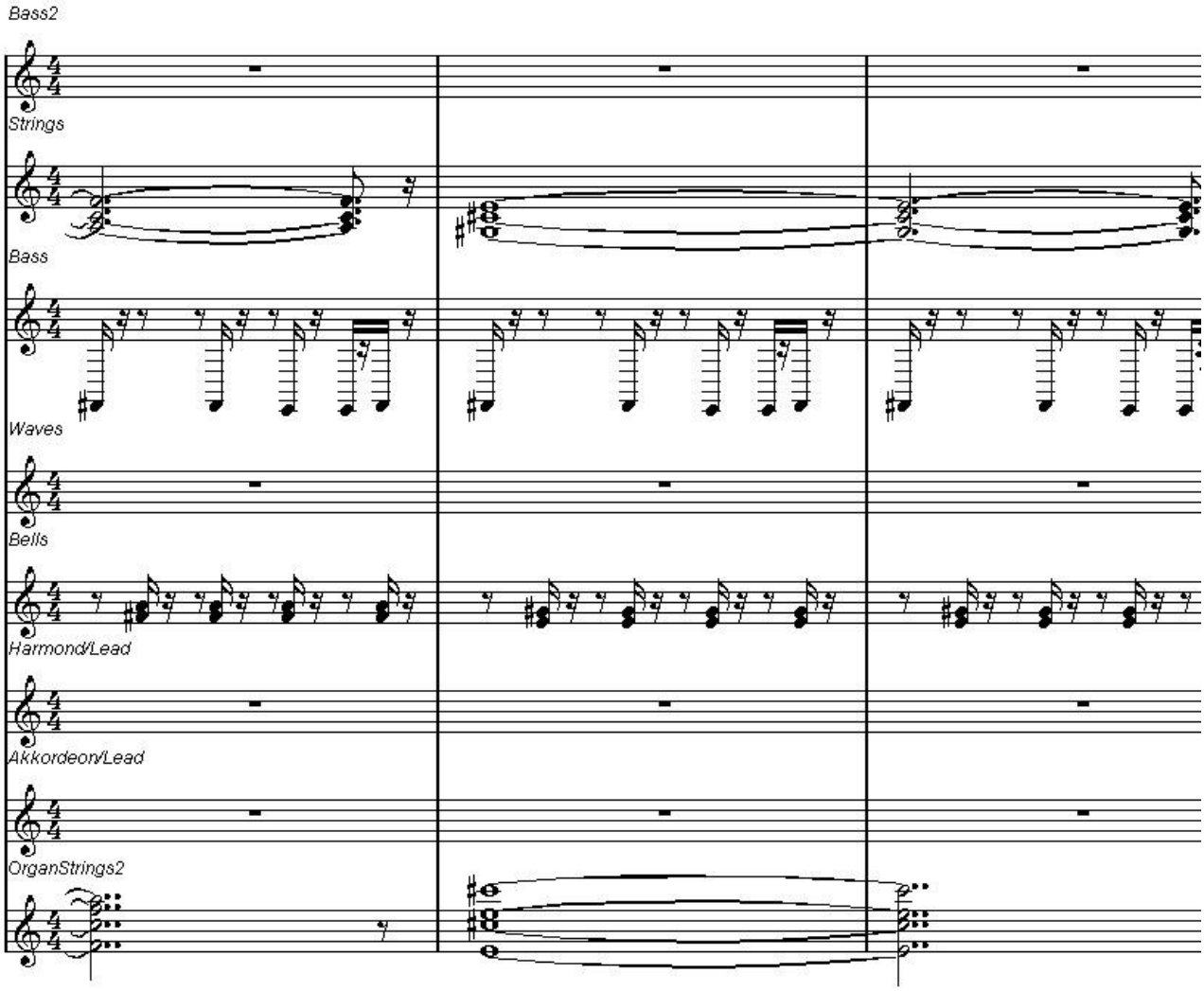
Bass2
Strings
Bass
Waves
Bells
Harmond/Lead
Akkordeon/Lead
OrganStrings2

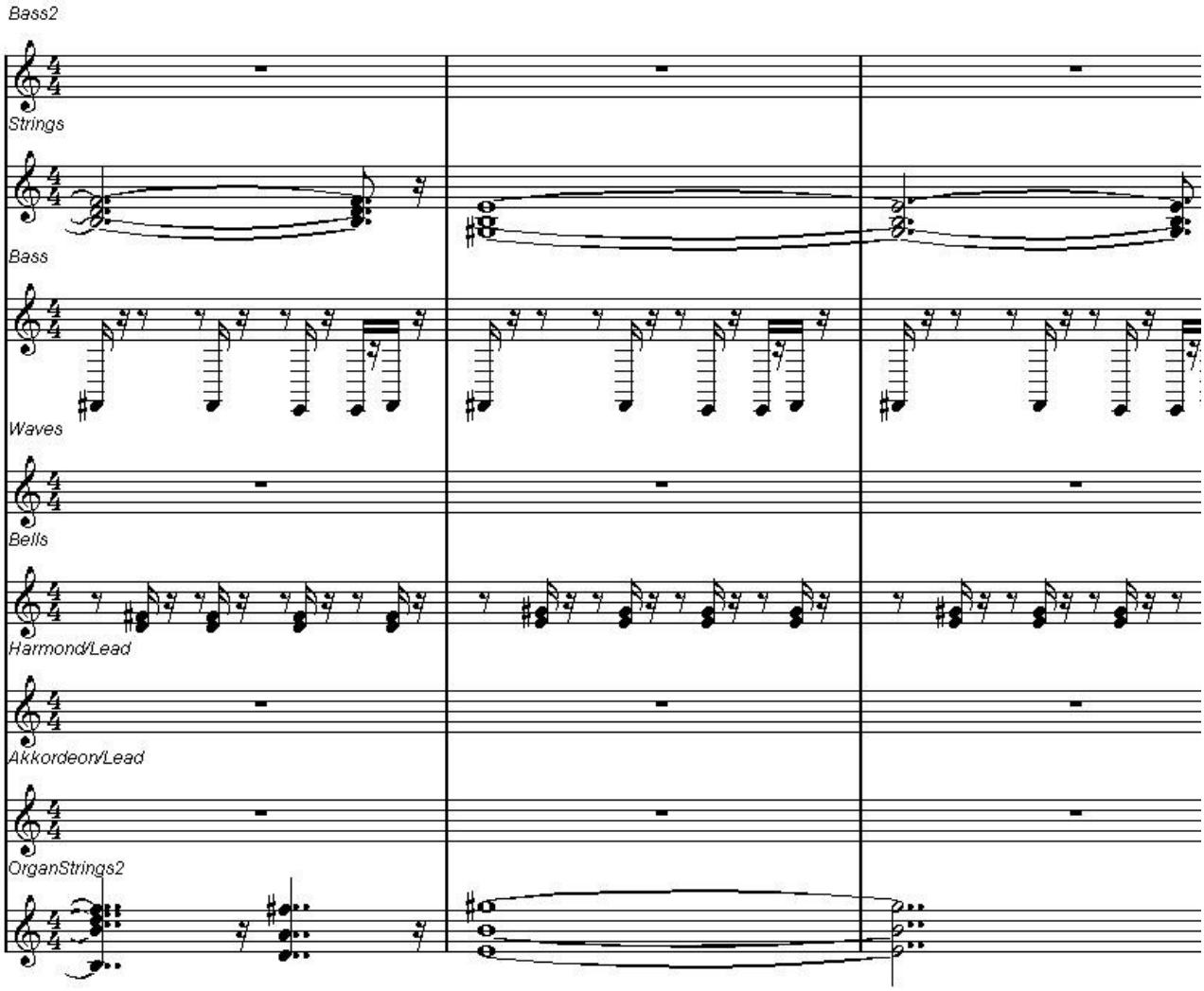
Bass2
Strings
Bass
Waves
Bells
Harmond/Lead
Akkordeon/Lead
OrganStrings2

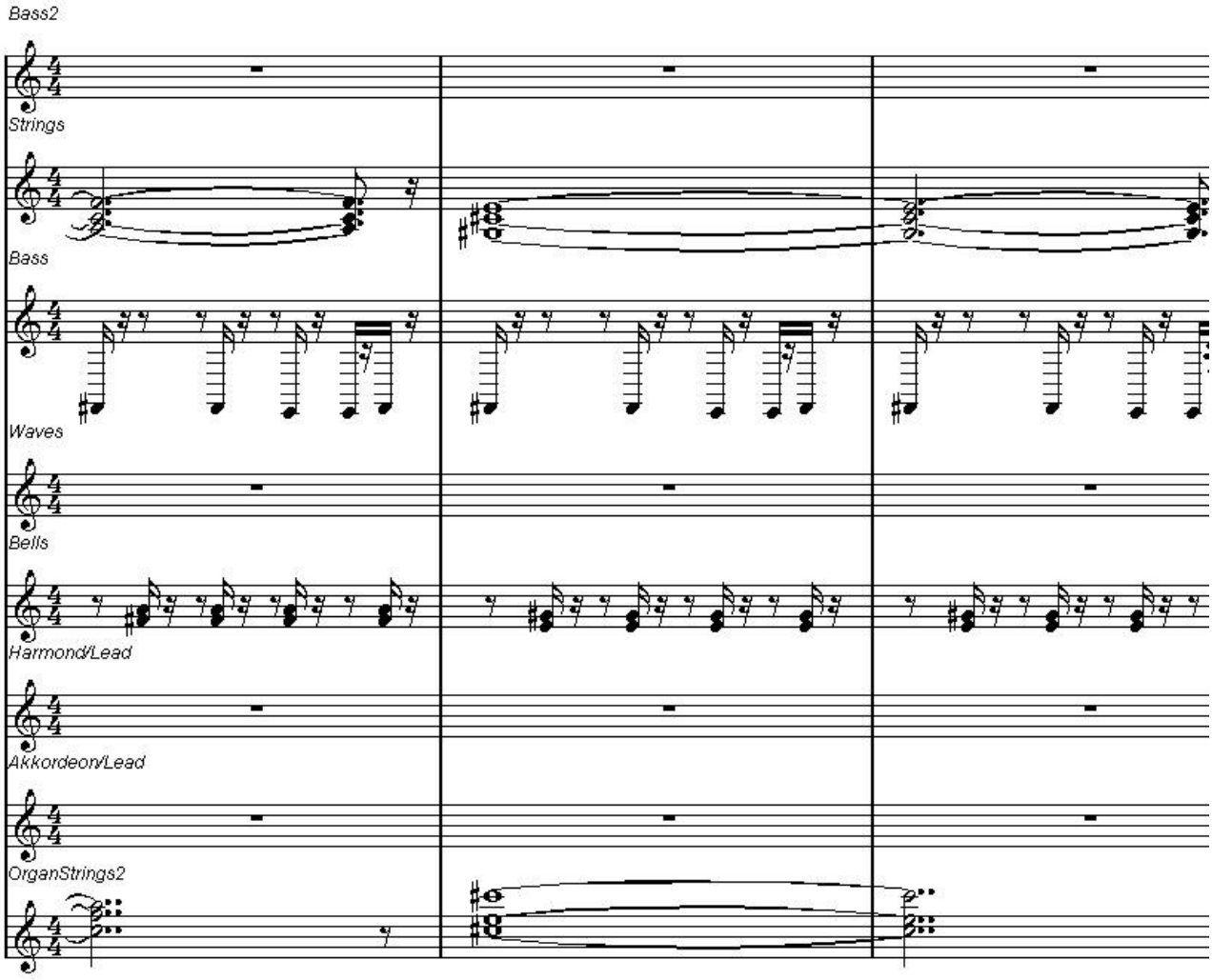
Bass2
Strings
Bass
Waves
Bells
Harmond/Lead
Akkordeon/Lead
OrganStrings2

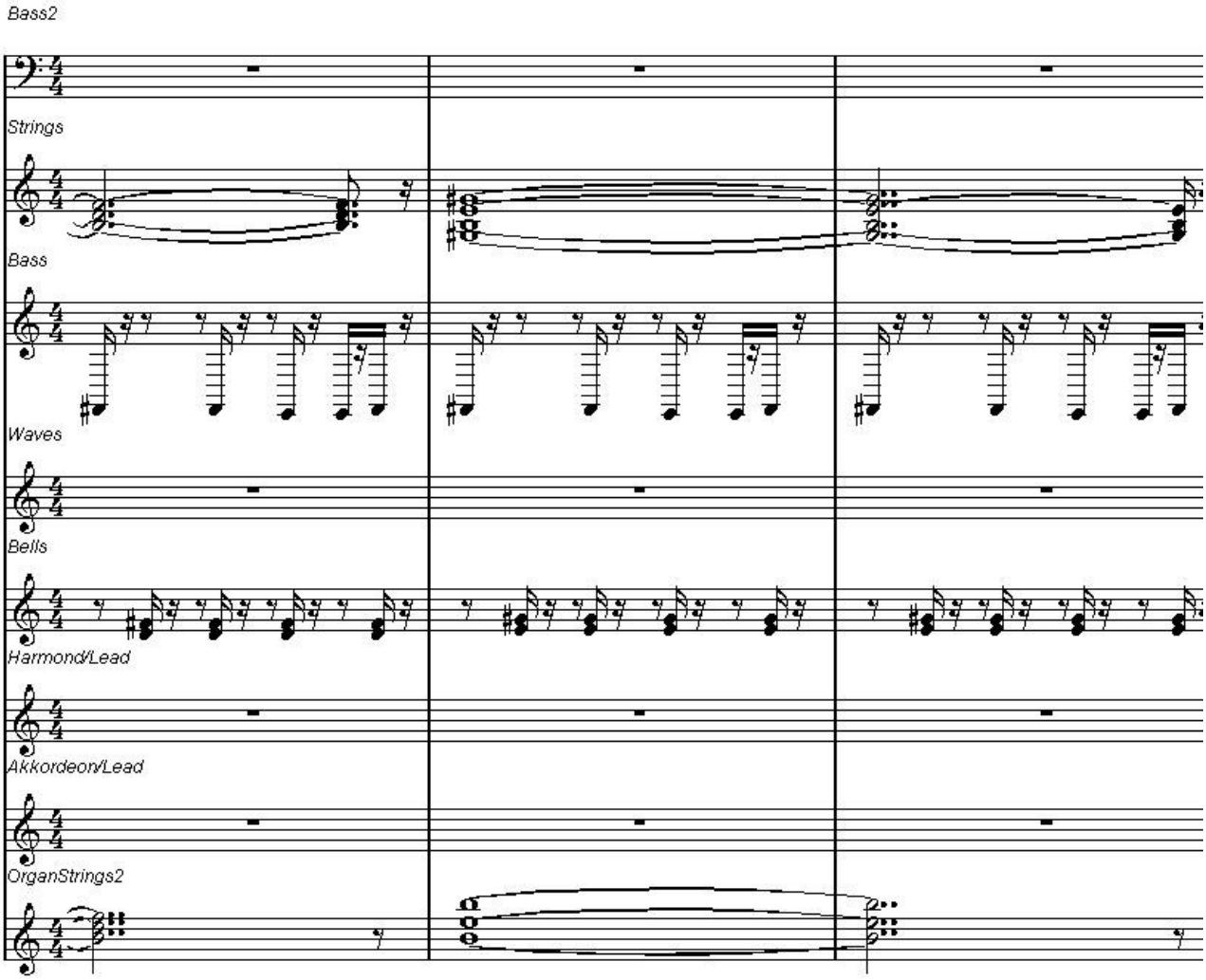
Bass2
Strings
Bass
Waves
Bells
Harmond/Lead
Akkordeon/Lead
OrganStrings2

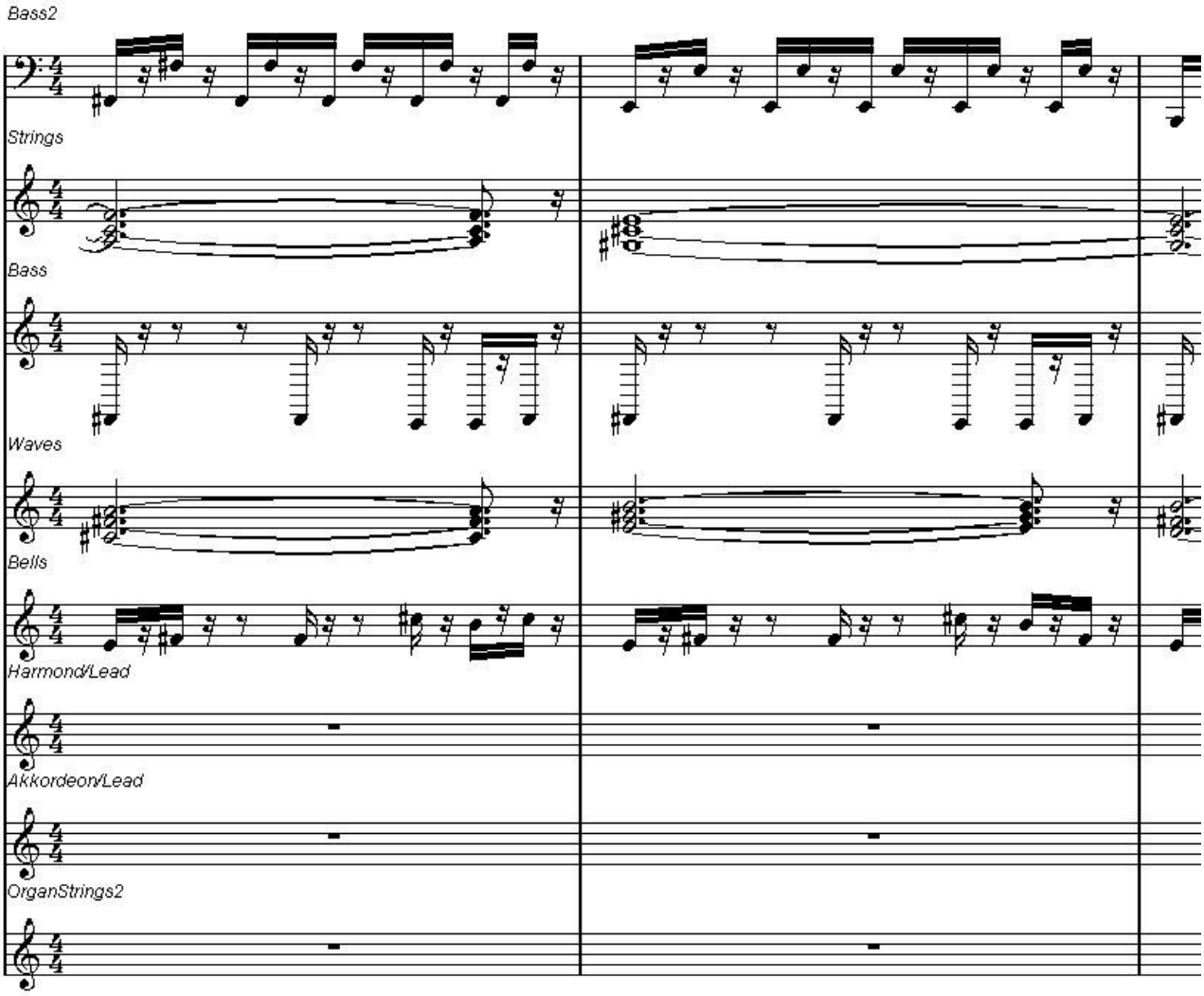
Bass2
Strings
Bass
Waves
Bells
Harmond/Lead
Akkordeon/Lead
OrganStrings2

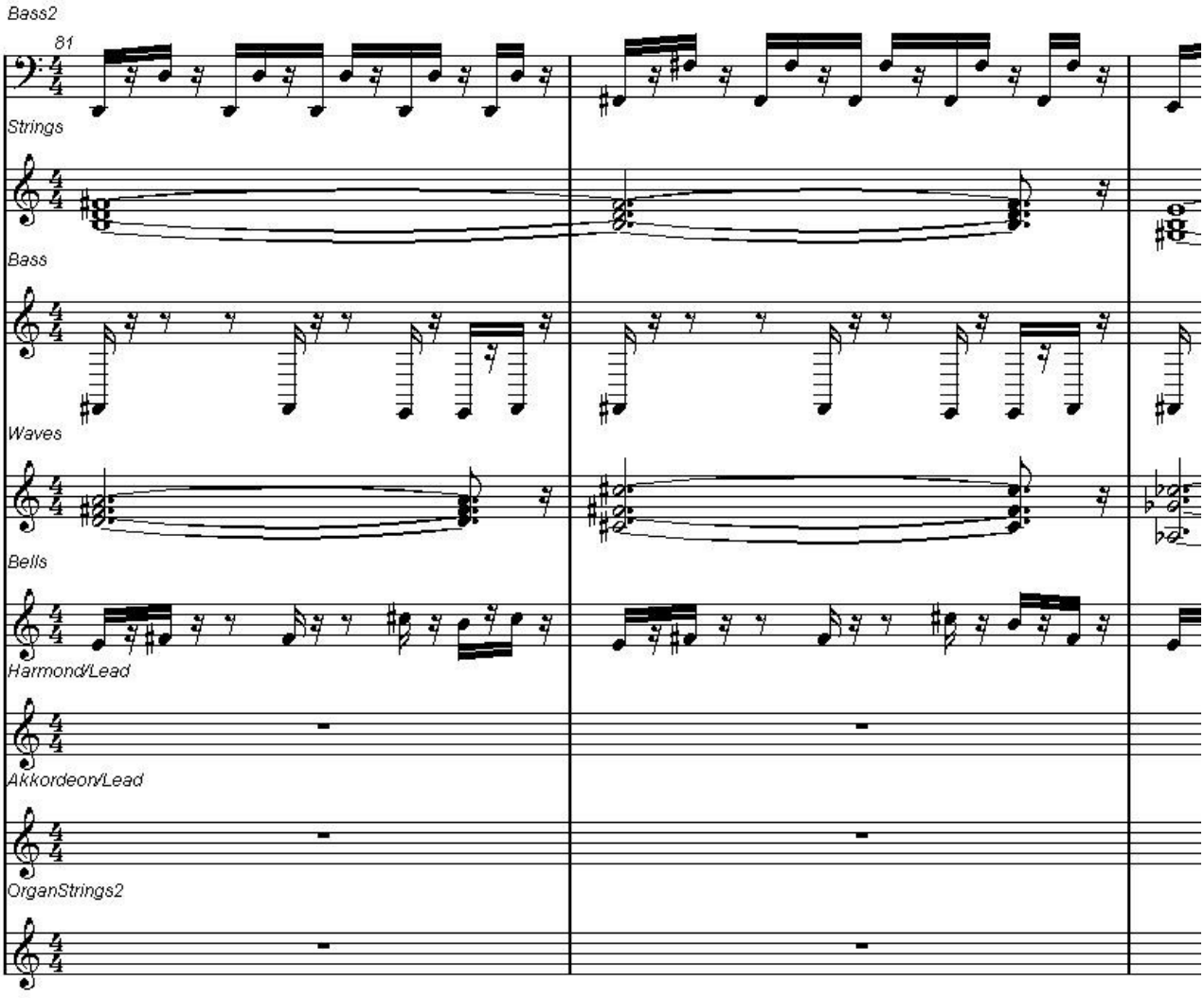
Bass2
81
Strings
Bass
Waves
Bells
Harmond/Lead
Akkordeon/Lead
OrganStrings2

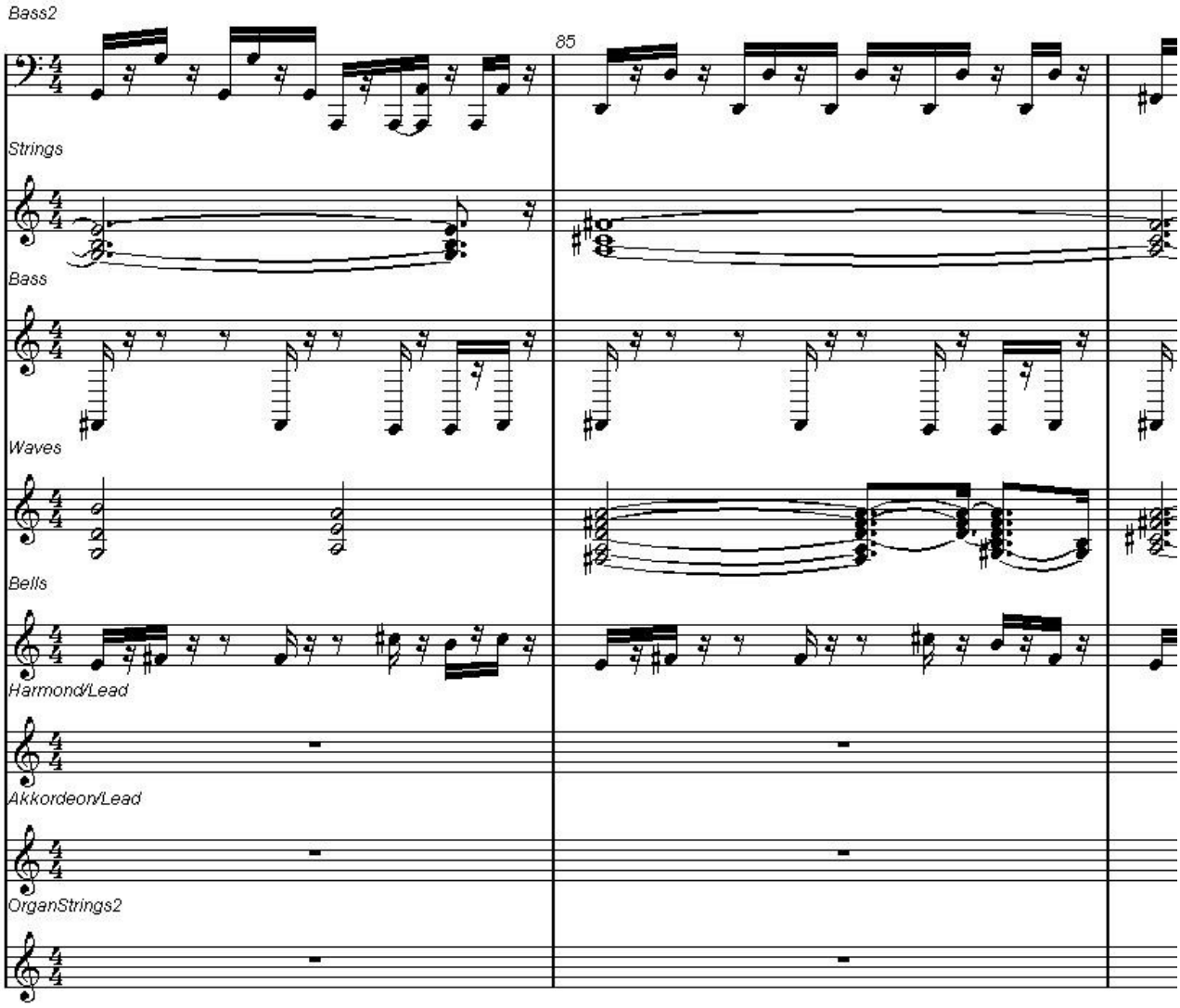
Bass2
85
Strings
Bass
Waves
Bells
Harmond/Lead
Akkordeon/Lead
OrganStrings2

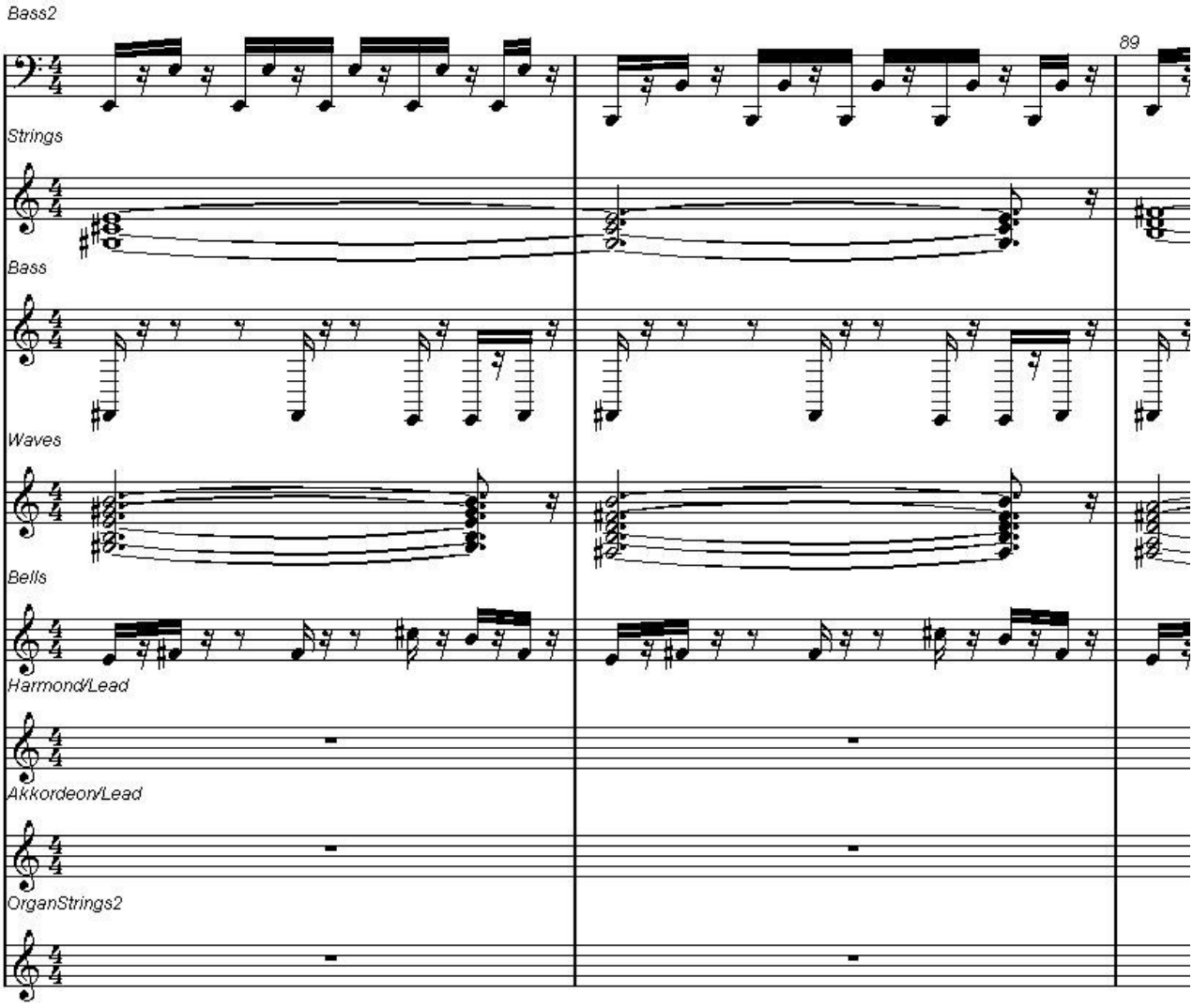
Bass2
89
Strings
Bass
Waves
Bells
Harmond/Lead
Akkordeon/Lead
OrganStrings2

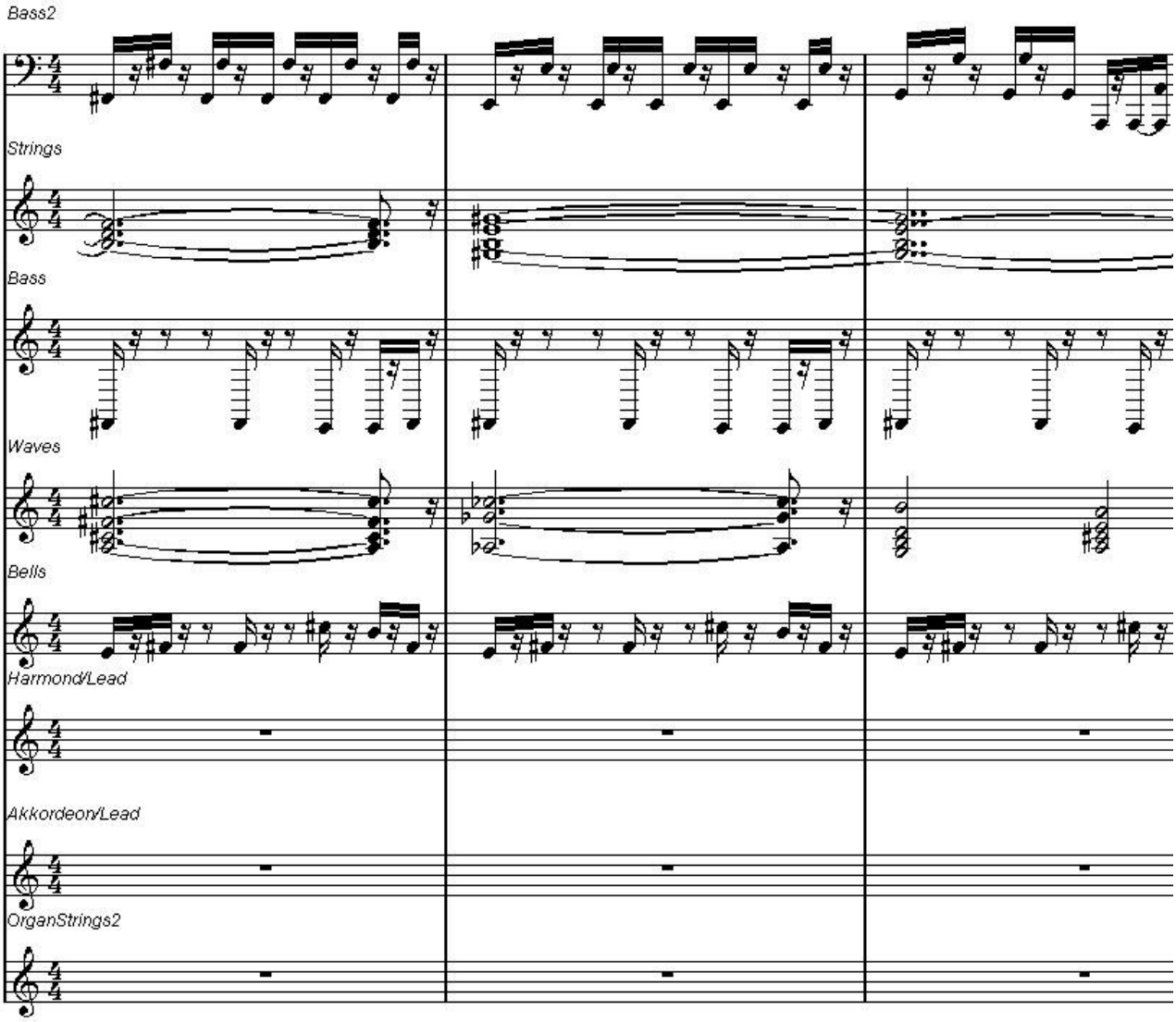
Bass2
Strings
Bass
Waves
Bells
Harmond/Lead
Akkordeon/Lead
OrganStrings2

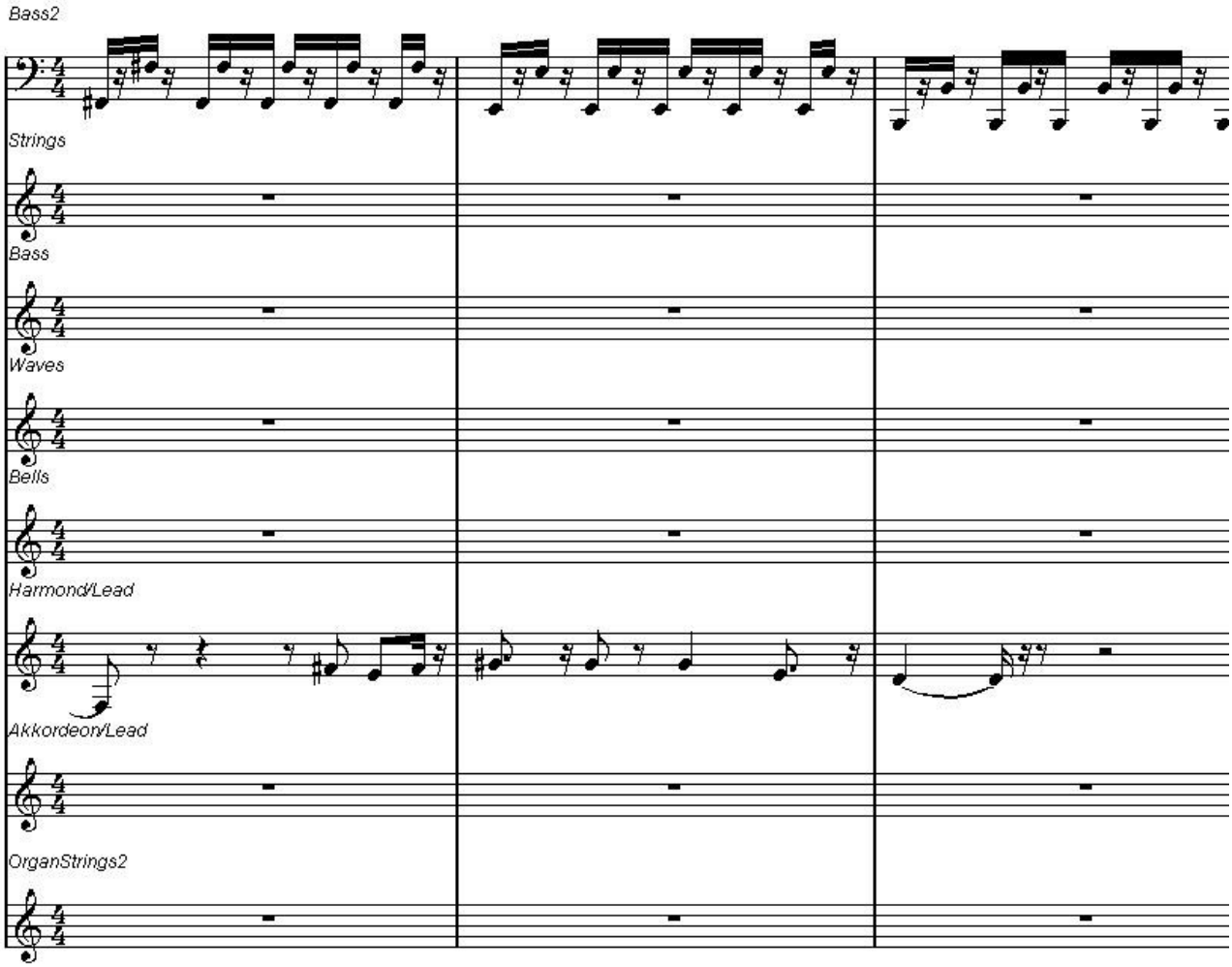
Bass2
Strings
Bass
Waves
Bells
Harmond/Lead
Akkordeon/Lead
OrganStrings2

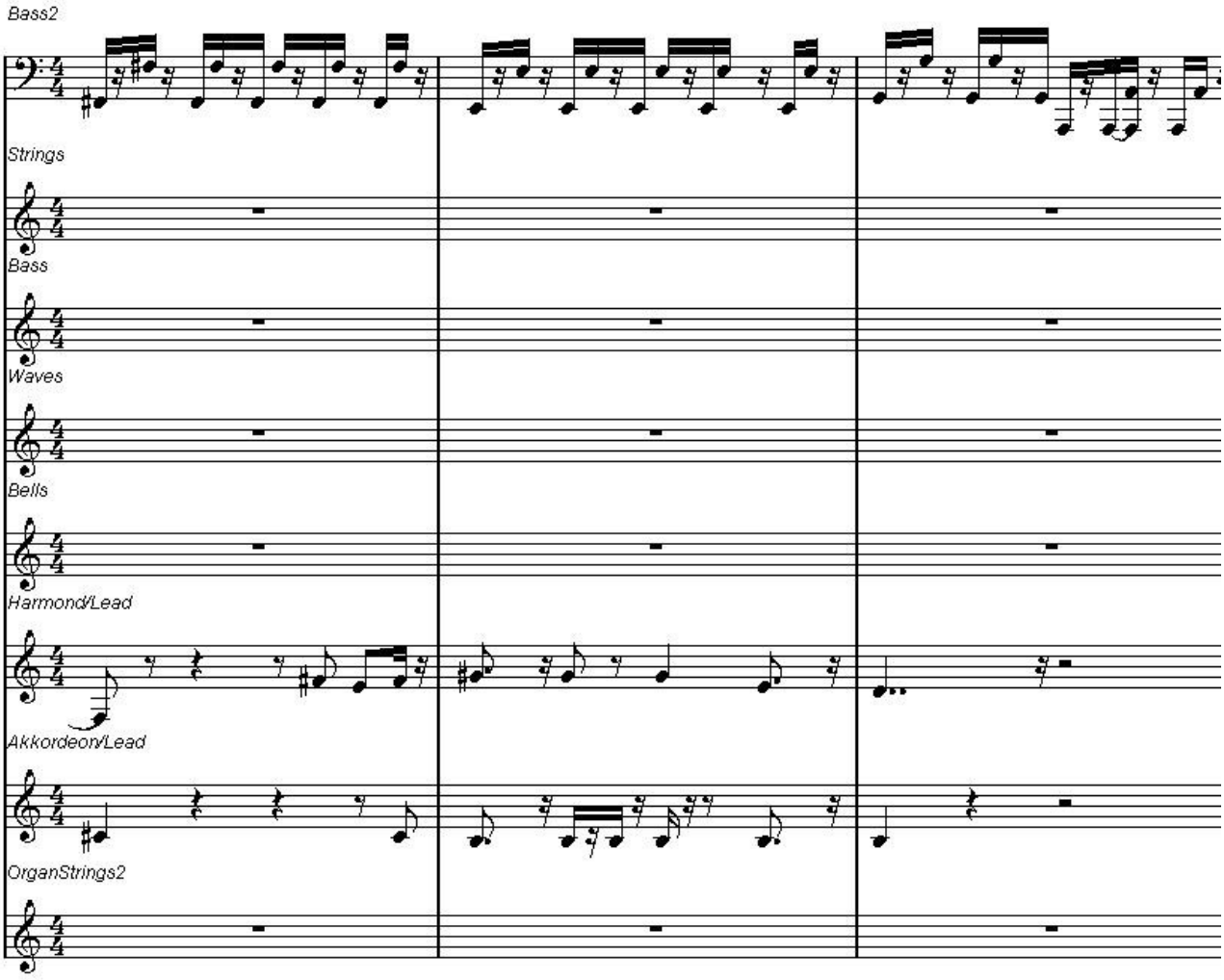
Bass2
Strings
Bass
Waves
Bells
Harmond/Lead
Akkordeon/Lead
OrganStrings2

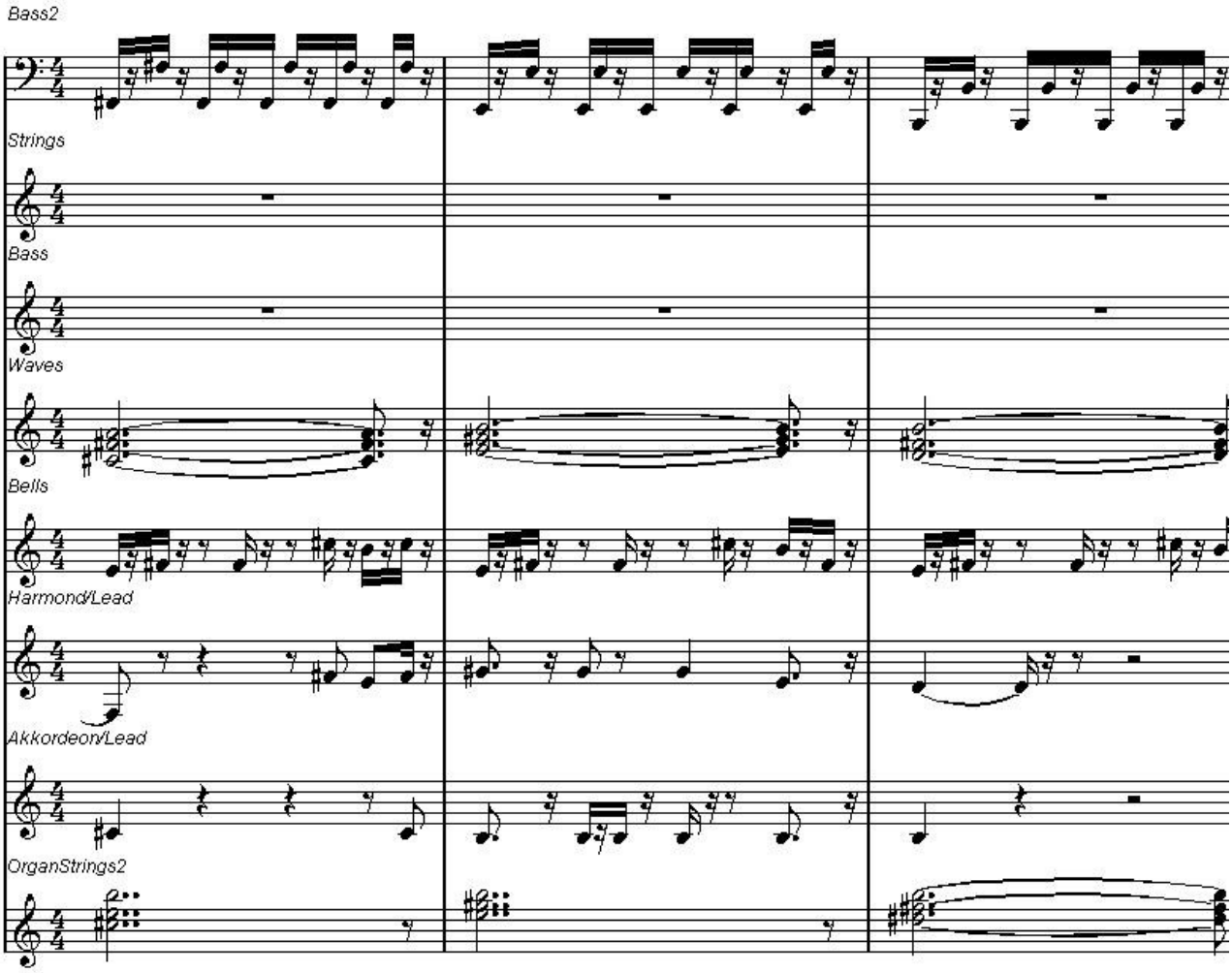
Bass2
Strings
Bass
Waves
Bells
Harmond/Lead
Akkordeon/Lead
OrganStrings2

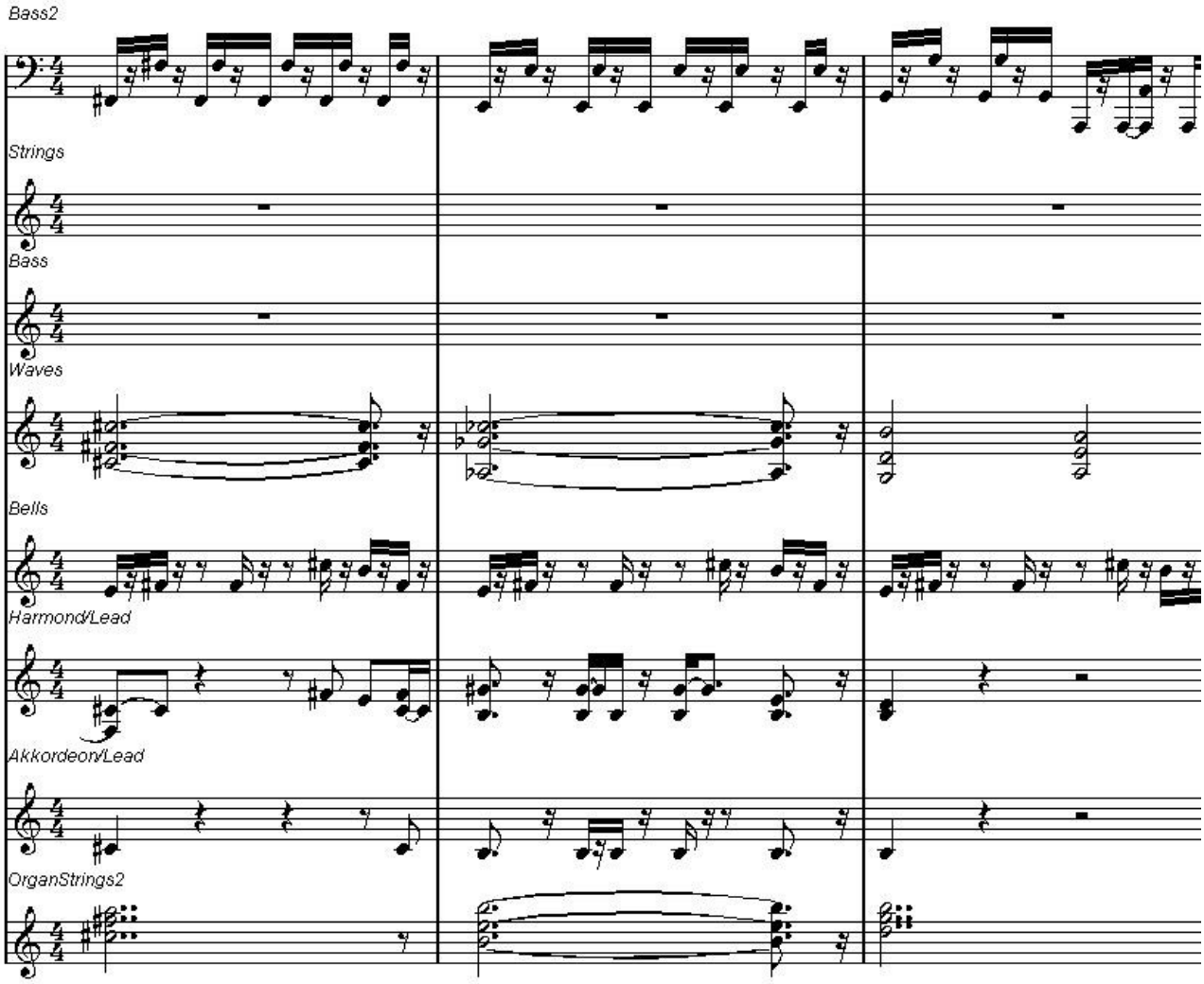
Bass2
Strings
Bass
Waves
Bells
Harmond/Lead
Akkordeon/Lead
OrganStrings2

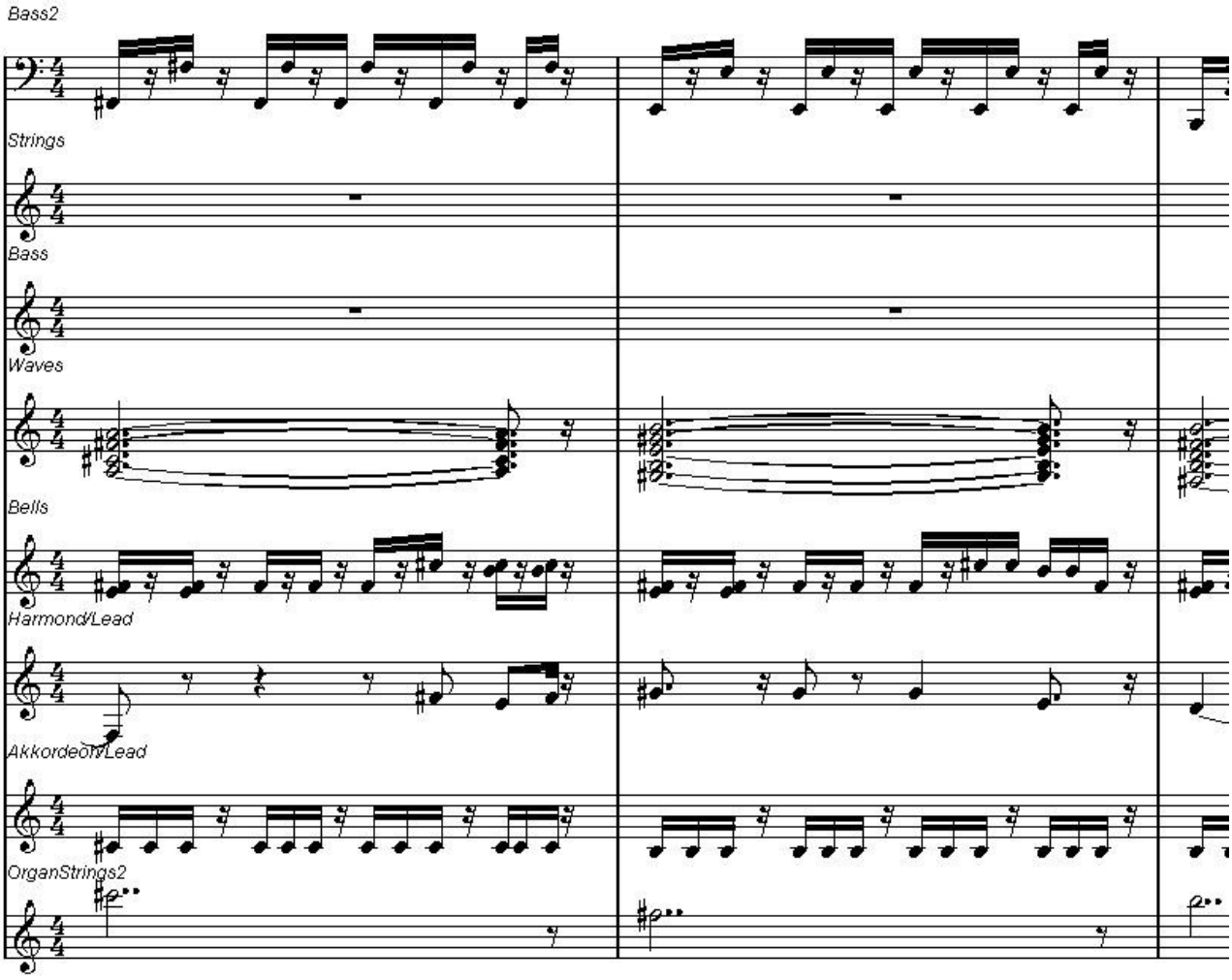
Bass2
Strings
Bass
Waves
Bells
Harmond/Lead
Akkordeon/Lead
OrganStrings2

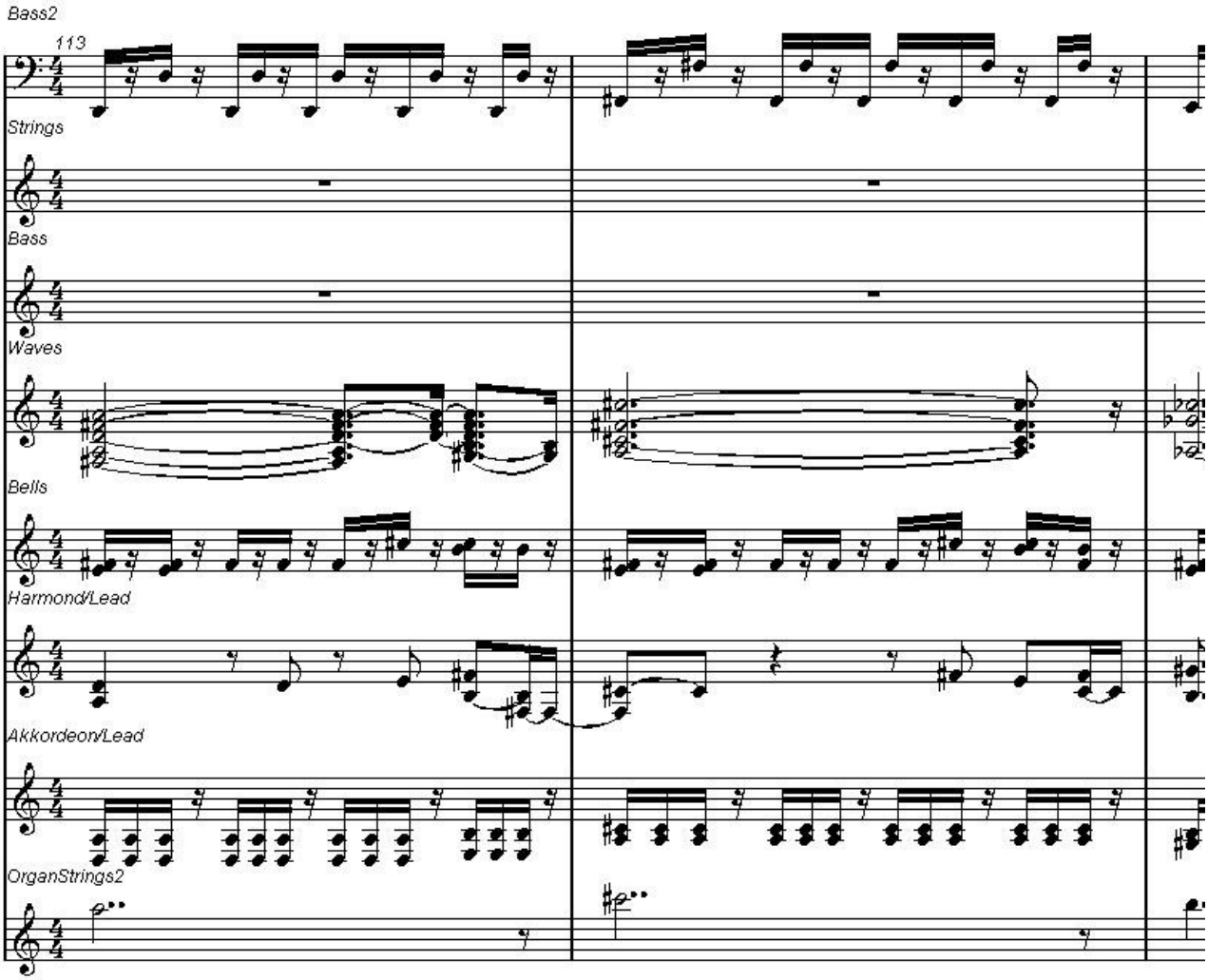
Bass2
113
Strings
Bass
Waves
Bells
Harmond/Lead
Akkordeon/Lead
OrganStrings2

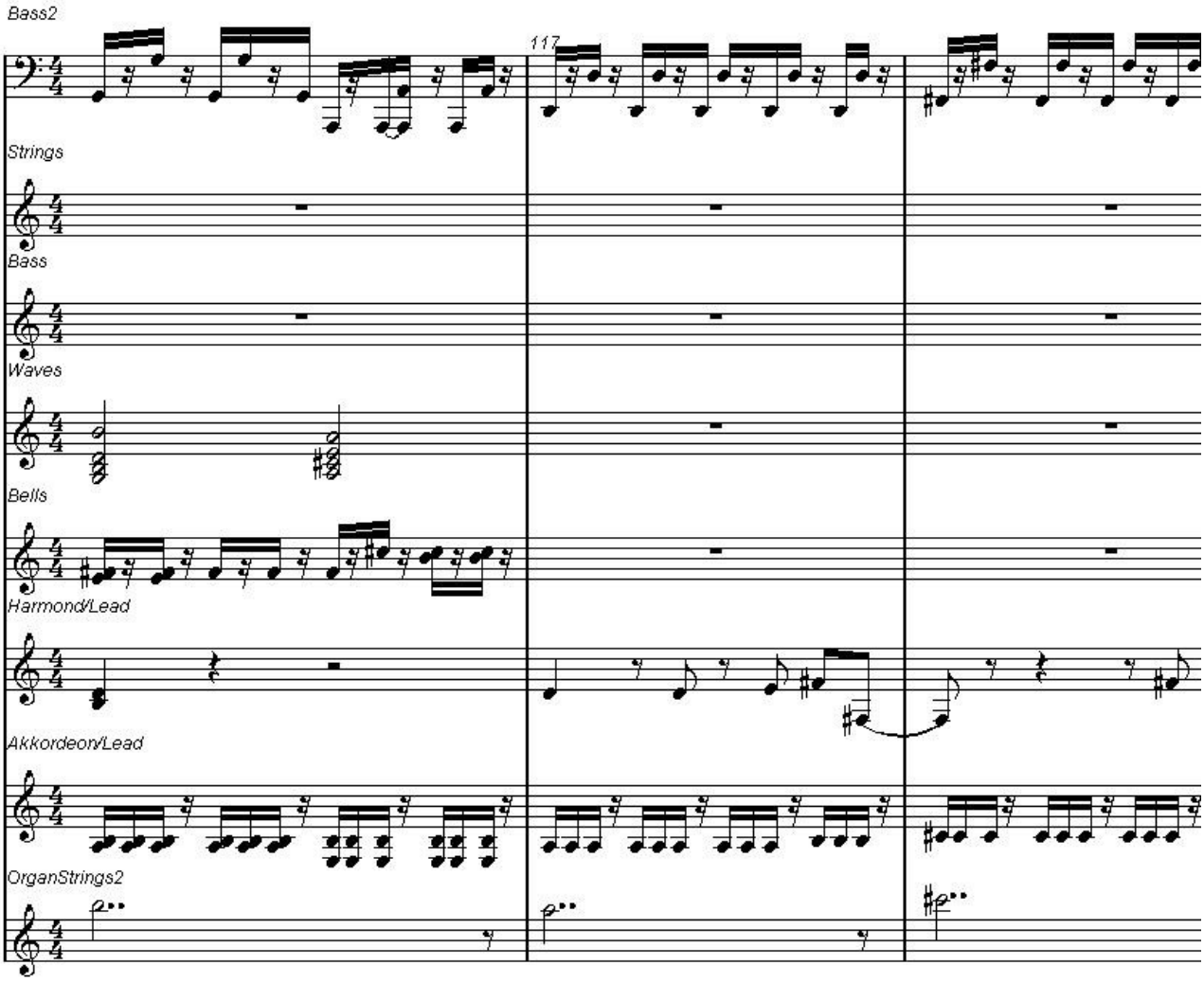
Bass2
117
Strings
Bass
Waves
Bells
Harmond/Lead
Akkordeon/Lead
OrganStrings2

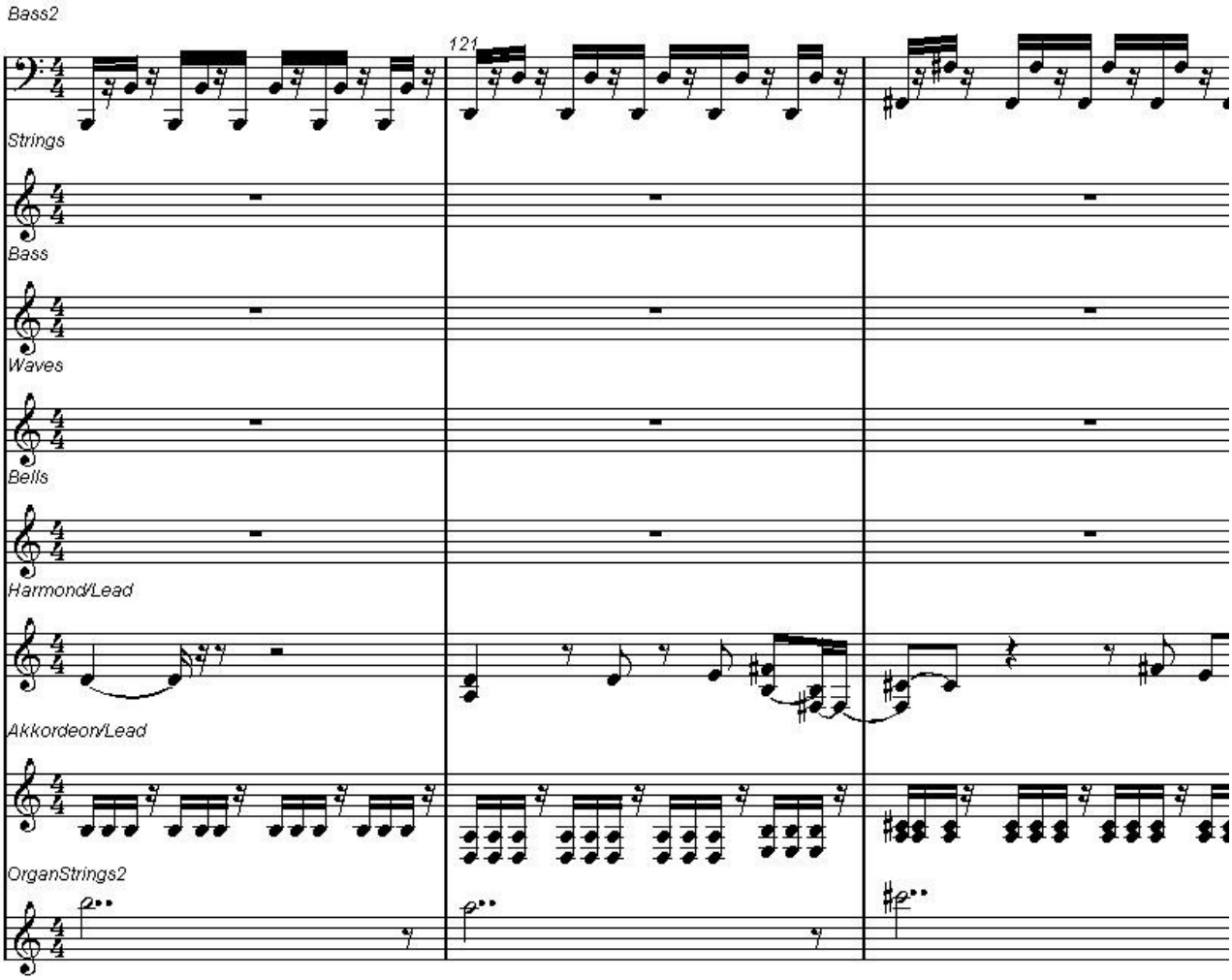
Bass2
121
Strings
Bass
Waves
Bells
Harmond/Lead
Akkordeon/Lead
OrganStrings2

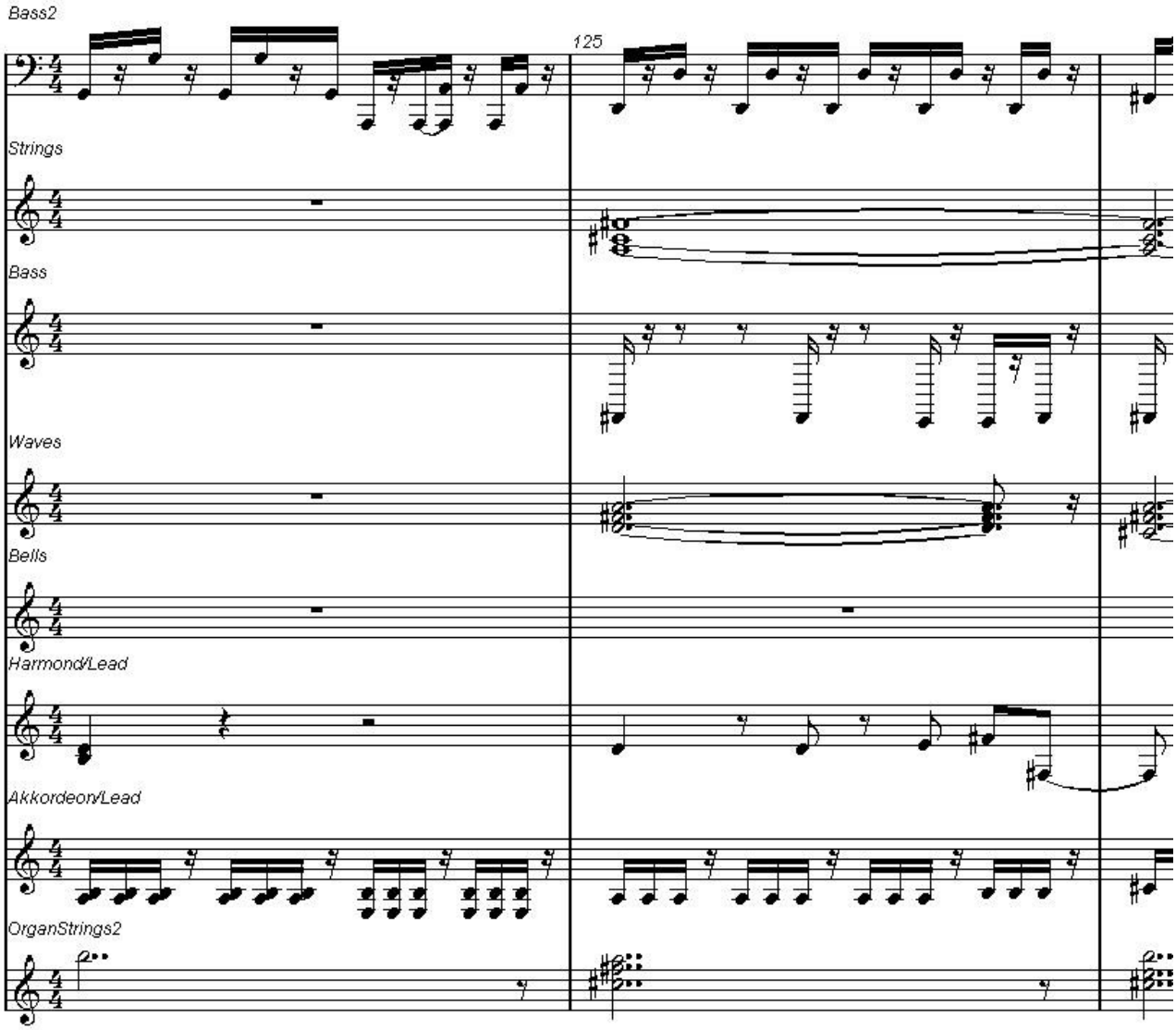
Bass2
125
Strings
Bass
Waves
Bells
Harmond/Lead
Akkordeon/Lead
OrganStrings2

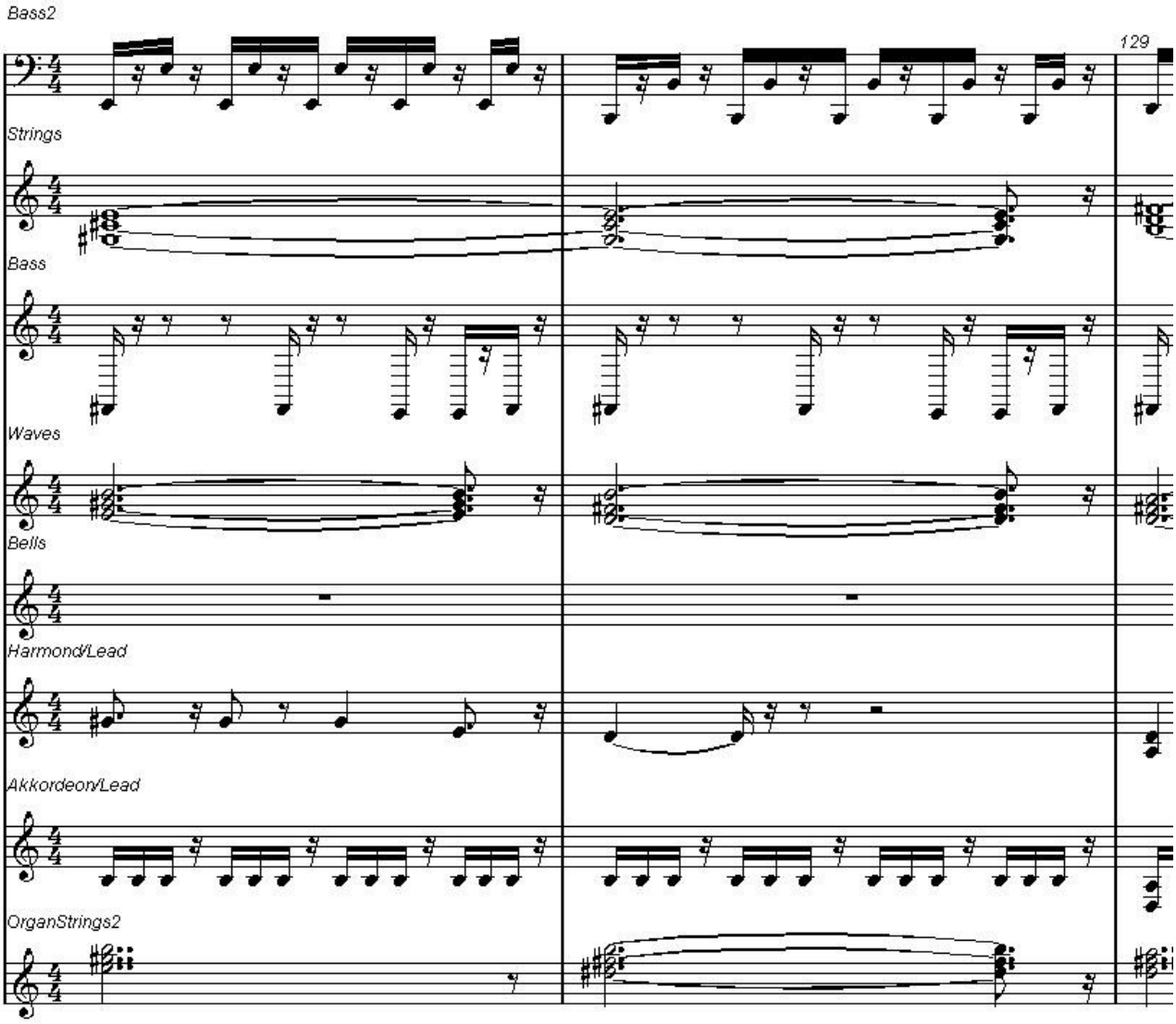
Bass2
129
Strings
Bass
Waves
Bells
Harmond/Lead
Akkordeon/Lead
OrganStrings2

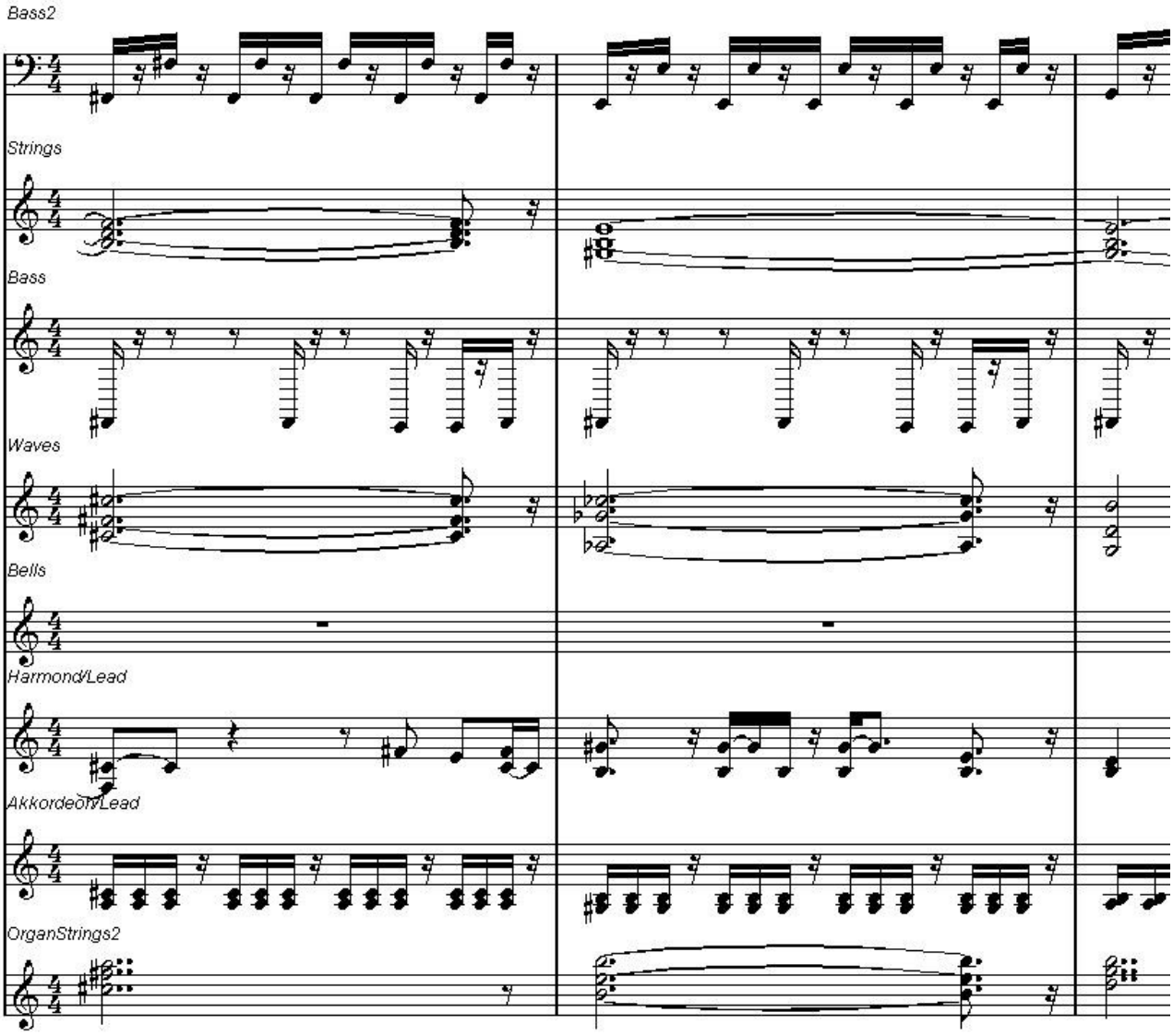
Bass2
Strings
Bass
Waves
Bells
Harmond/Lead
Akkordeon/Lead
OrganStrings2

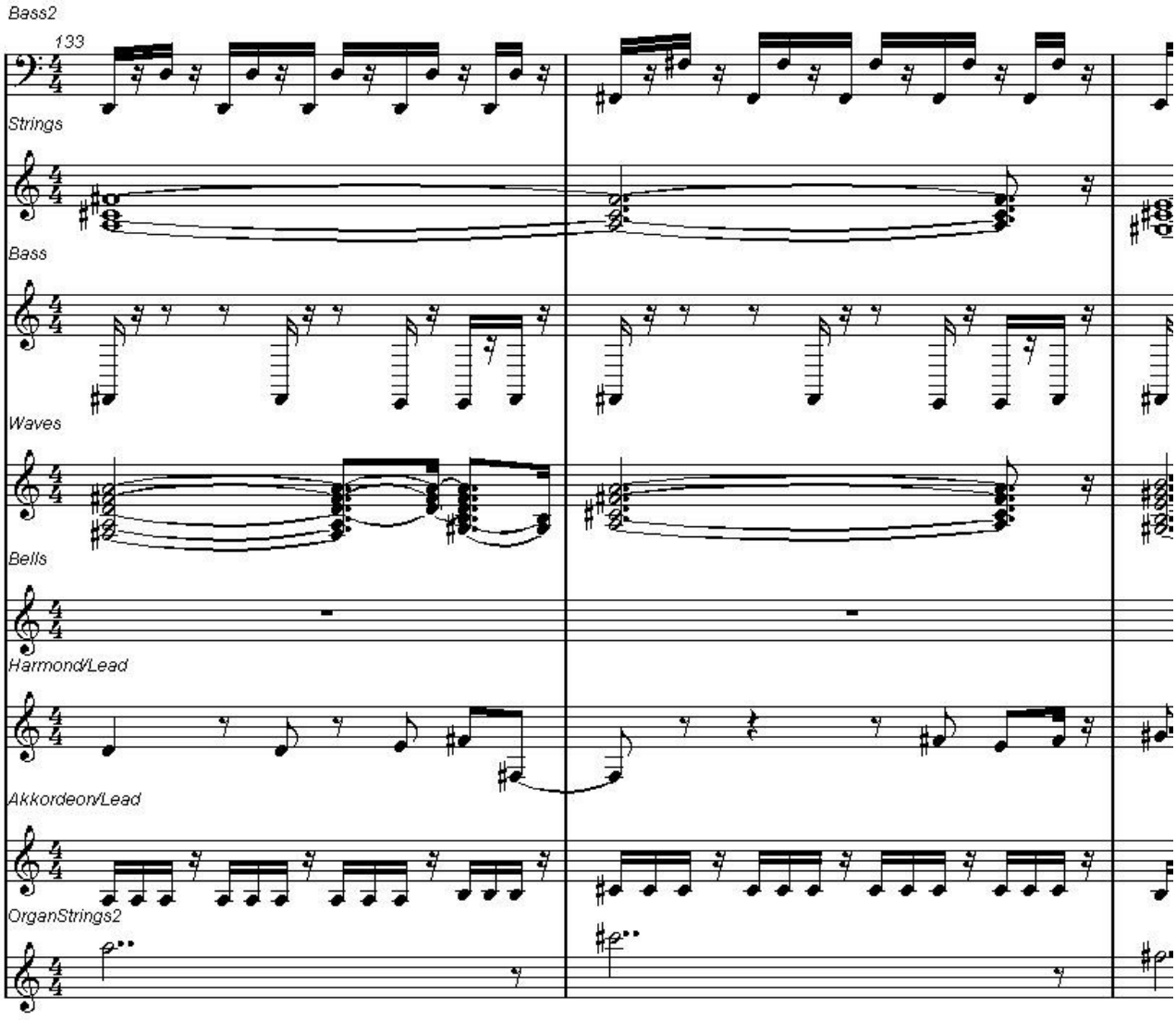
Bass2
133
Strings
Bass
Waves
Bells
Harmond/Lead
Akkordeon/Lead
OrganStrings2

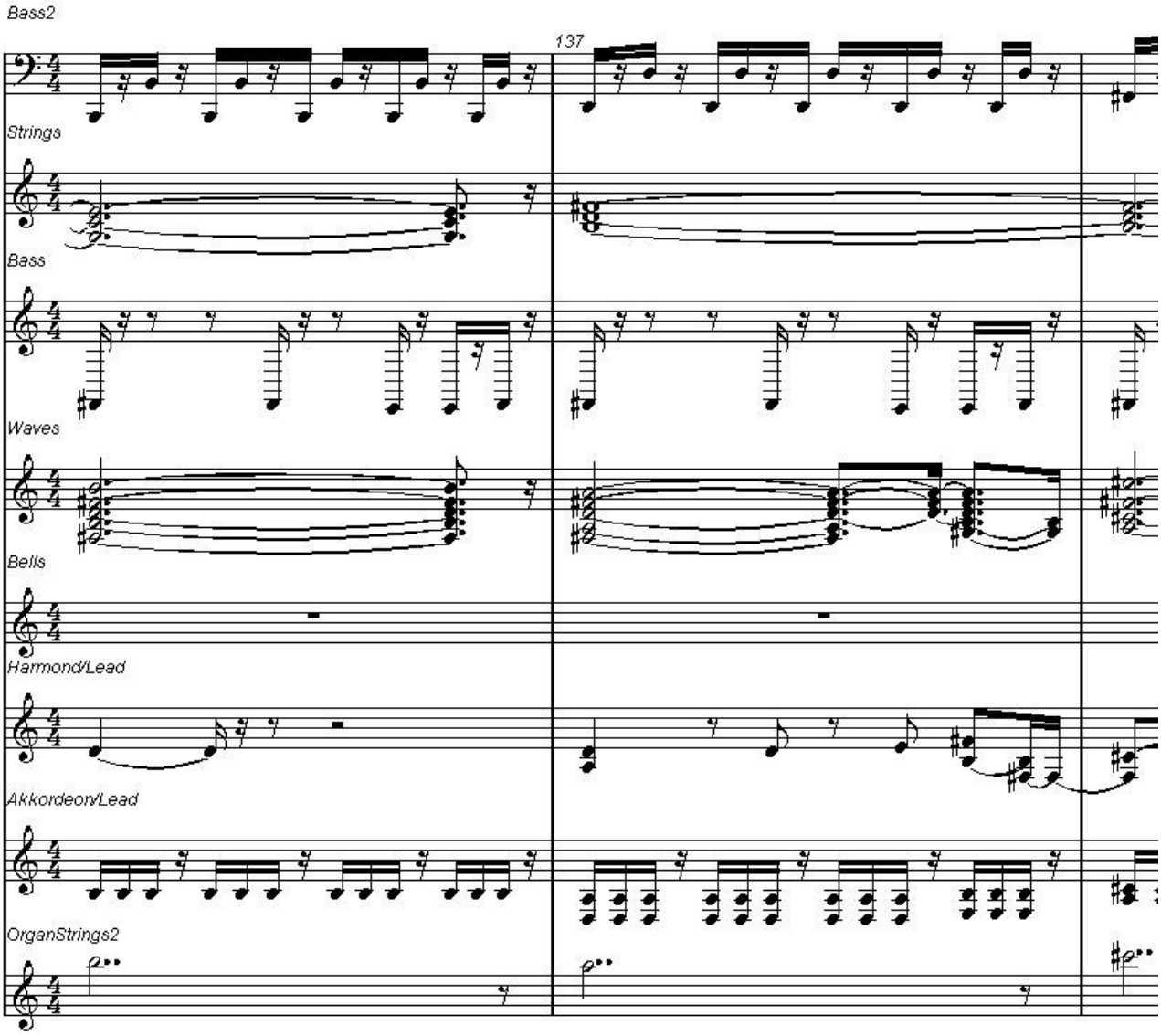
Bass2
137
Strings
Bass
Waves
Bells
Harmond/Lead
Akkordeon/Lead
OrganStrings2

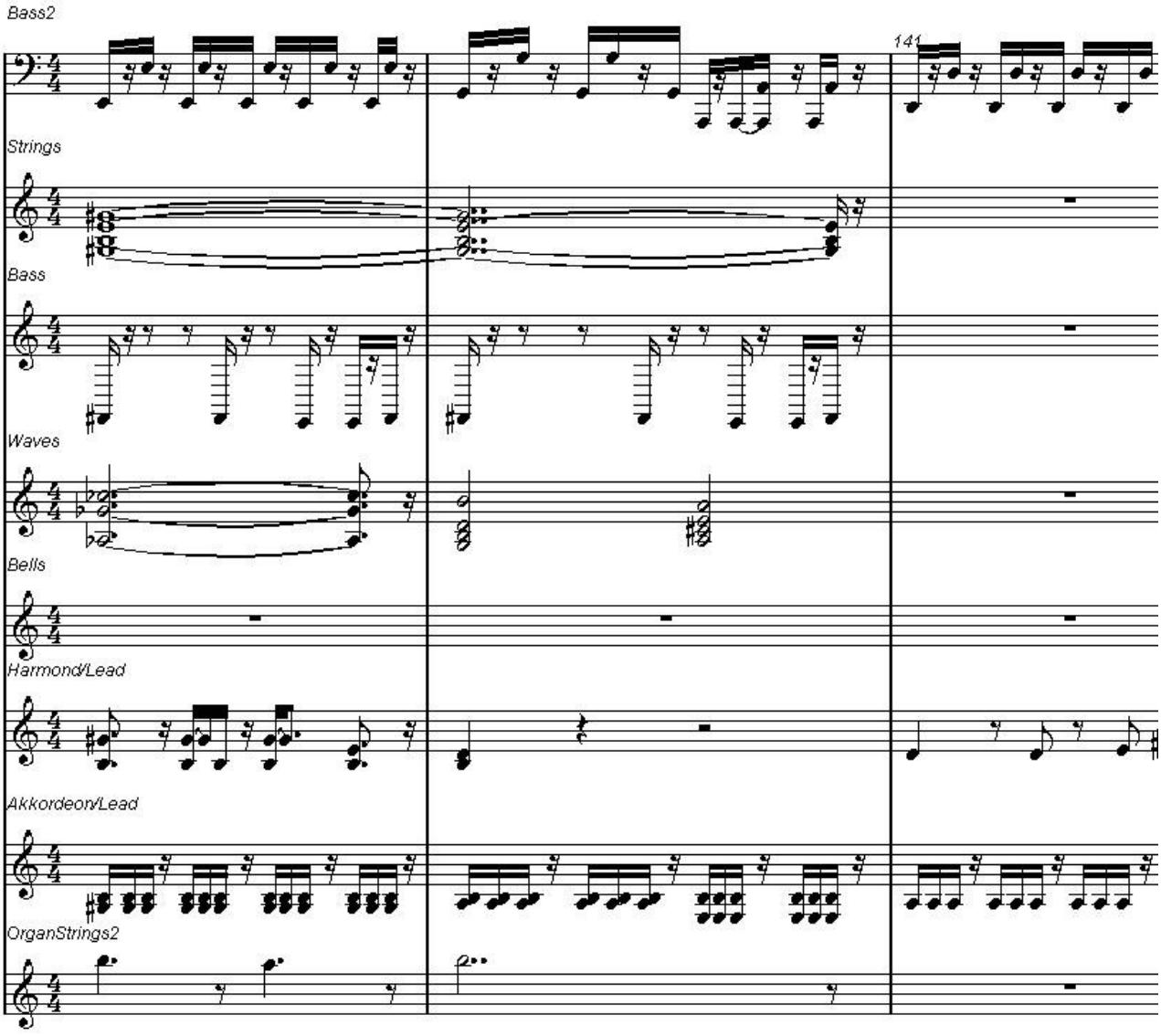
Bass2
141
Strings
Bass
Waves
Bells
Harmond/Lead
Akkordeon/Lead
OrganStrings2

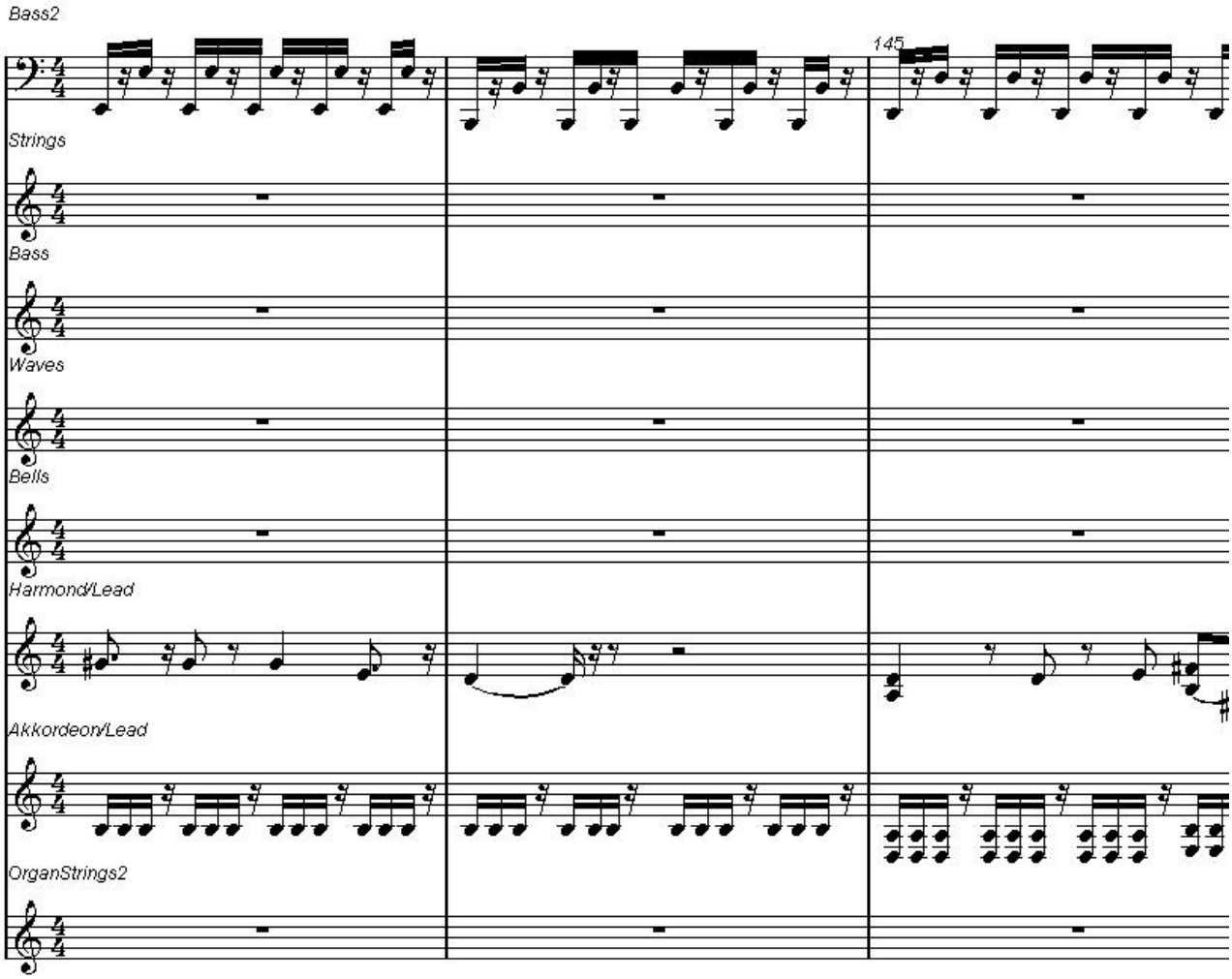
Bass2
145
Strings
Bass
Waves
Bells
Harmond/Lead
Akkordeon/Lead
OrganStrings2

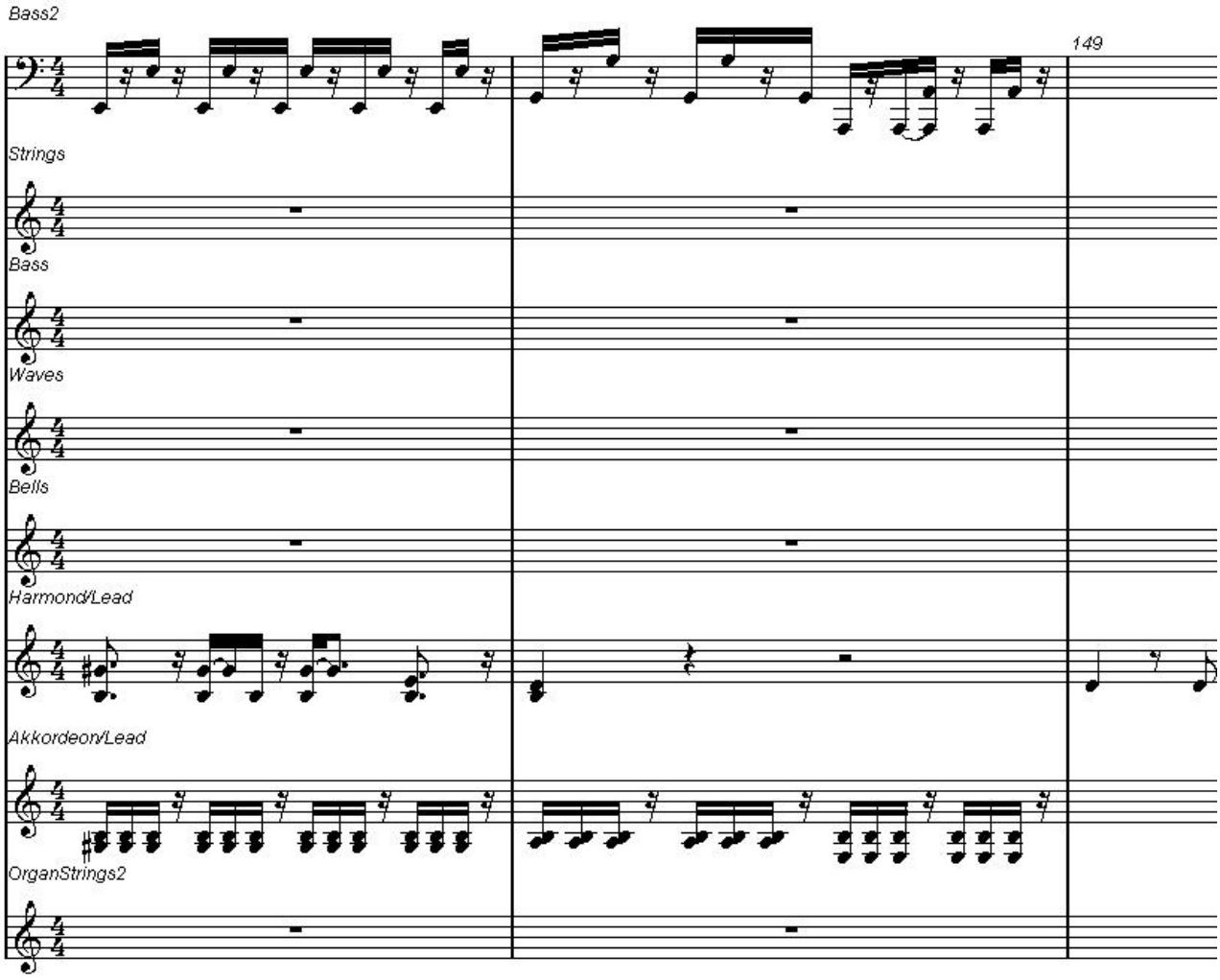
Bass2
149
Strings
Bass
Waves
Bells
Harmond/Lead
Akkordeon/Lead
OrganStrings2

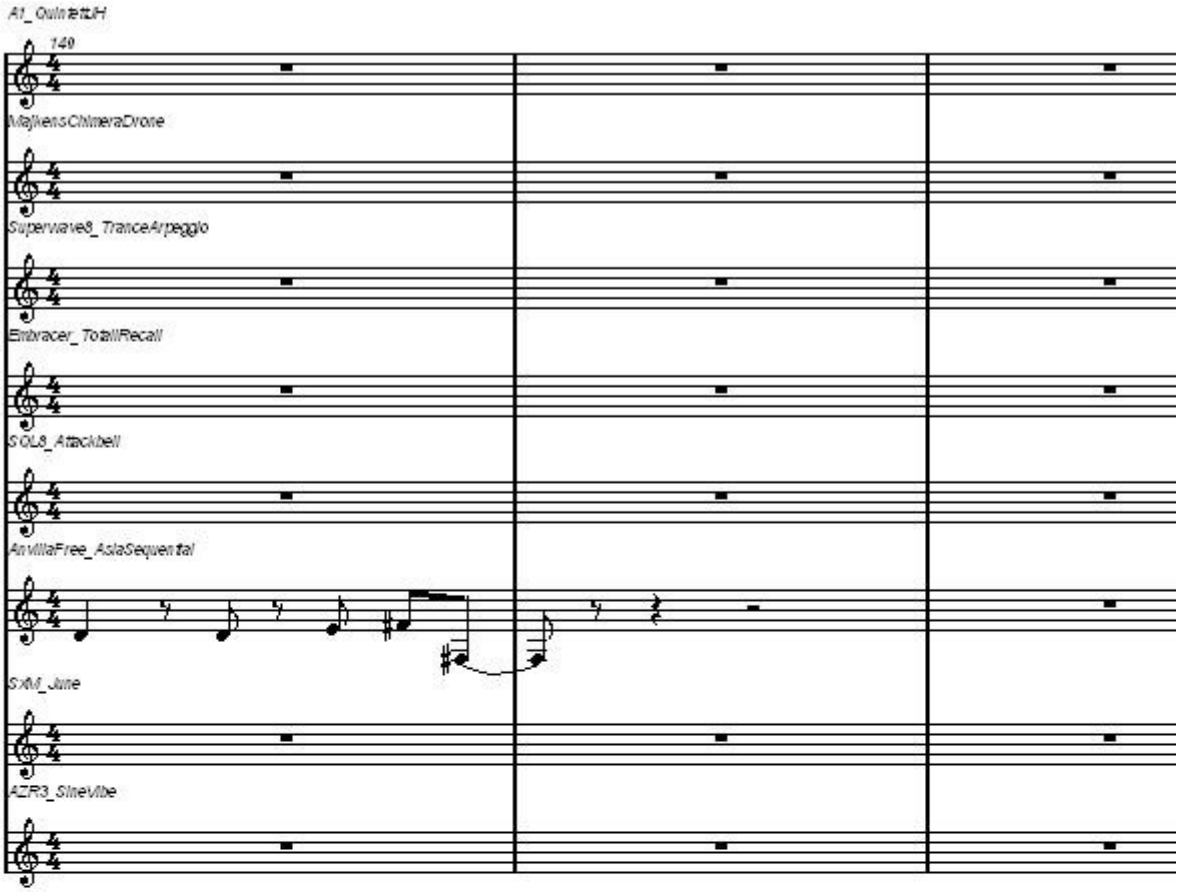

Written and composed by Phil Matthew alias Matthias Philipp – www.PhilMatthew.com
(c)(p) 2013 Orphilus Recordings, Neu-Isenburg – Germany – www.Orphilus.com
Alle Rechte vorbehalten. All Rights reserved.

Nachdruck verboten. Keine unerlaubte öffentliche Aufführung, keine gewerbliche Weitergabe ohne vorherige Zustimmung, Veröffentlichung